

WEATHER

Thursday, Aug. 30	1.83	65.00
Friday, Aug. 31	1.84	65.00
Saturday, Sept. 1	1.85	63.00
Sunday, Sept. 2	1.86	62.00
Monday, Sept. 3	1.87	58.00
Tuesday, Sept. 4	1.78	61.00
Wednesday, Sept. 5	1.77	58.00

The Chelsea Standard

QUOTE

"A nightingale dies for shame if another bird sings better."
—Robert Burton.

ONE HUNDRED-TENTH YEAR—No. 13

16 Pages This Week

Plus Supplement

CHELSEA, MICHIGAN, THURSDAY, SEPTEMBER 6, 1979

USPS 101-720

15¢ per copy

SUBSCRIPTION: \$6.00 PER YEAR

Historical Society To Meet Monday

Chelsea Historical Society will hold its first meeting of the fall and winter season Monday, Sept. 10, 8 p.m. at McKune Memorial Library.

Many persons attending the fair expressed interest in the society's display at the merchants' building. Members hope that these interested persons and any others will attend one or more meetings this coming season.

Michigan Historical Society recently notified Otis Titus that the Glazier Building, which houses The Chelsea Standard and is also known as the Welfare Building, has been designated a historical site. Titus and the late Paul Hoffman had spent many hours researching the history of the building and filling out the forms to be submitted to the commission for the request.

Chelsea's Planning Commission and the Village Council are planning to establish a Village Historical Commission.

Anyone interested in the history of the village and its heritage is invited to attend next Monday's meeting.

Athletic Tickets On Sale

Tickets are now on sale for the 1979-80 Chelsea High school athletic contests.

Single game prices are \$2 for adult and \$1 for student for varsity football, girls basketball, boys basketball, wrestling and boys and girls swimming.

For junior varsity football, freshman football, junior high girls basketball and junior high boys basketball, tickets are \$1 for adults and 50 cents for students. Season tickets for all contests may be purchased for junior varsity and freshman football for \$8 adult and \$4 student. A season pass is also available for girls basketball at \$16 adults and \$8 students.

An all-season pass for all athletic events is \$25 for adults and \$12.50 for students.

A new idea being tried this year is the family pass. Two adults buy a pass for \$50 and all children are admitted free.

Fifth grade students and under are admitted free when accompanied by a parent. Without a parent, they pay regular student prices. Athletes in season will be charged one-half price for other athletic events.

Senior citizens' Golden Passes, admitting seniors free of charge, will be honored at all athletic events.

Cross Country Should Be Strong

This year's Chelsea High school cross country team will have experience in its corner as the harriers prepare for their upcoming season. Coach Pat Clarke welcomes back eight lettermen and two letterwomen in his field of 17 runners.

Leading the returnees are a group of three seniors: team captain Steve Kvarnberg, Mark Stevenson and Mark Beyer. "If these three can have a productive fall, then we could do well," said Clarke.

Junior Ken Bauer, sophomores Bob Benedict, Bob Schleede and Duane Robbins round out the lettermen returning for 1979.

This year's team is fortunate to have five newcomers who should challenge for varsity by the end of the season. All have worked hard and should continue to improve. The newcomers are sophomores Jeff Shaw and Dave Cooley, and freshmen Dave Kies, Brent Martin and Paul Frame.

"This group of freshmen are as good as we've had here in Chelsea," Clarke stated. "I'm very excited to have them on this year's team."

On the distaff side of the team, letter-winners Nancy Hastings

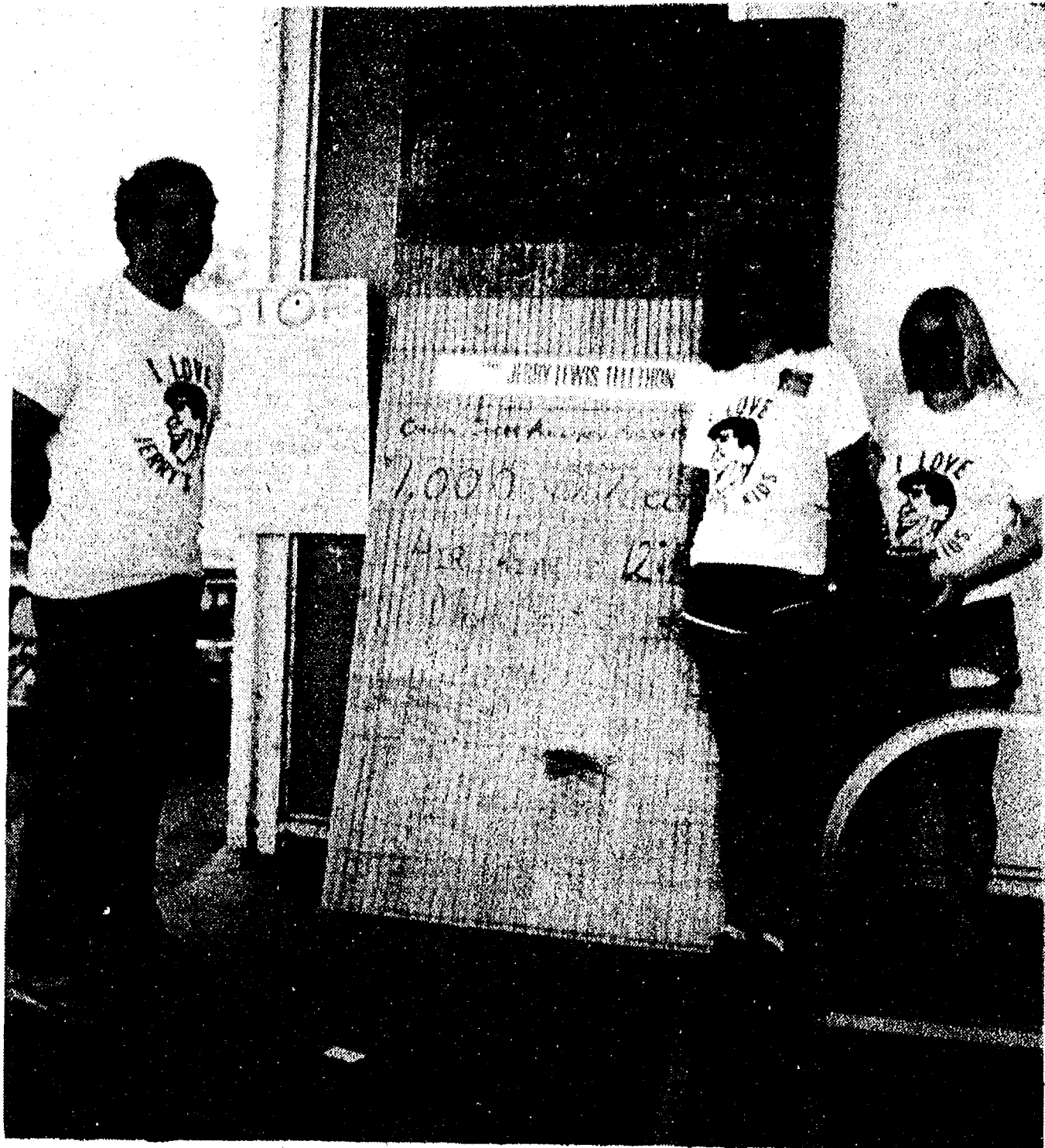

MILE OF MONEY: Chelsea Jaycee Auxiliary and Jaycee members sweltered in the sun outside Polly's Market Saturday and Sunday, as they collected funds for Muscular Dystrophy. Bill Tanoury, Nan Rowe and Sandy

Meyer (left to right) were on hand when the "Mile of Money" (\$1,000) total was reached. Final total donated by Chelseaites was \$1,405.20, nearly a mile and one-half.

Jaycettes Top Mile of Money Goal for MD Collection

At 11 a.m. Saturday, Sept. 1 Chelsea Jaycettes in Polly's parking lot could be heard raising a cheer of joy. The occasion for shouting was the attainment of their goal: the last coins in their mile of money for Muscular Dystrophy.

A mile of pennies is \$1,000. For two days the Jaycee Auxiliary collected feverishly at Polly's and Chelsea State Bank. Patrons of those two establishments grew used to seeing smiling faces and t-shirts bearing the face of Jerry Lewis and the words "I Love Jerry's Kids."

Because many Jaycettes were away for the holiday week-end, Jaycees were asked to help and did so with vigor. Also working tirelessly were the Jaycee Kids: Connie Samek, Sheri Rowe, Shelley Wheaton, Kirstie Meyer, Kristy Smith, Carrie Bleske and Theresa Lewis.

Jaycees who stood in the hot sun all day and took contributions

included Bob Meyer, Bill Tanoury, Morgan Rowe, Dennis Compeau, Harry Thirkow, Bob Smith, Dan Bleske, Ted Lewis and Lang Ramsey.

Project chairman Arlene Samek, and committee members Carol Smith, Nan Rowe and Denise Martell, worked daily with Ginny Wheaton, Shaurda Friday, Sandy Meyer, Jill Compeau and Paula Bleske.

The final total exceeded the original mile goal, running nearly one and three-quarters miles or \$1,405.20. The money is destined to aid in research and aid to victims of Muscular Dystrophy and their families.

Auxiliary members appeared on Channel 10 Monday morning to present the check before a huge television audience in the name of Chelsea residents.

Fall Community Ed. Program To Offer Variety

This year, Chelsea's Community Education Department is excited about the upcoming fall enrichment programs. They will be offering a variety of programs, something for everyone.

Classes include wilderness camping and forestry for those who enjoy the outdoors; miniature furniture making and framing for the artistic; and French cooking and travel Spanish for the ethnic minded. More seriously, offerings will include "As Parents Grow Older" and "Death, Dying and Grief."

Along with this fall's new programs, the department is looking forward to again offering many popular classes. Aerobic Dance classes have expanded and four sections will be offered.

The favorite "Do Something Different" is returning with a new set of classes, including

ESP, ghosts and hauntings, and adventures in awareness. Because of a very good response, rapid reading class will again be offered for those who wish to improve their reading skills.

Along with the enrichment program, the Chelsea Recreation Council is looking forward to the fall with the following programs: morning fitness class, women's night out, and co-ed volleyball. Children may take girls Bitty Basketball and cheerleading.

Chelsea Community Education's fall brochure will contain dates, times, places, costs and registration information and should arrive in the mail within the week.

Questions and suggestions for new class offerings are welcome and should be directed to the Community Education Department at 475-9830.

Beach School Has 5 New Teachers

Beach Middle school classrooms are welcoming five new teachers this year, four in the field of Special Education and one in Physical Education.

Denise Day, in her first teaching position, will teach a class for the emotionally impaired. Day received her degree from Eastern Michigan University and did her student teaching at Maxey School for Boys. She resides with her husband and daughter in Pinckney.

Kathleen Gilbert joins the Beach staff as a replacement for Lynn Zander, who resigned upon her marriage. Gilbert is a special education teacher who will teach a class for educable mentally im-

paired students. She is a recent graduate of Eastern Michigan University who did her student teaching last spring at North school. She and her husband and three children live in Dexter.

Patrice Tchiblakian will teach a classroom for learning disabled students. She is a 1975 graduate of Eastern Michigan University and for the past two and one-half years has been employed as a learning disability teacher for Lapeer County Intermediate School District at Imlay City. She is an Ann Arbor resident.

Laurie Von Hofe is replacing Cheryl Vogel as Physical Education instructor while Vogel is on (Continued on page six)

Teachers Return to Classroom After Agreement Reached

School bells rang and students filed dutifully off to classes in Chelsea Wednesday morning, after a late Tuesday afternoon tentative contract agreement between the Chelsea Education Association (CEA) and the Chelsea School District averted a possible strike by 140 teachers.

Salary figures tentatively agreed upon were released to the Standard Wednesday morning. The three-year pact calls for a 7.5 percent salary increase in 1980-81 and 9 percent in 1981-82. These salary percentages will not be final until ratification by the CEA and the Board of Education.

It was also agreed that teachers who withheld their services on Tuesday would either forfeit one day's pay or make up one non-instructional day.

Negotiators also agreed upon the 1979-80 school calendar.

All through Labor Day weekend the prospect of having to cancel first-day classes on Wednesday loomed larger than the administration or parents would have liked.

All but five teachers failed to report for work as scheduled Tuesday morning, after marathon Labor Day bargaining sessions fell short of a satisfactory pact. Teachers met early that morning, and, although technically on strike by withholding their services that day, voted to delay an actual strike vote until evening.

Meanwhile, according to Chelsea School Superintendent Raymond Van Meer, the CEA bargaining team together with CEA President Richard Bareis, agreed to meet with Van Meer and the school district team of Assistant Superintendent Fred Mills and negotiator George Johnson, for one last try at staving off a strike.

Commencing negotiations at 11 a.m., the bargainers finally reached a tentative settlement at 6:45 p.m., only 15 minutes before the teachers' strike vote meeting was to begin.

Terms of the proposed contract were explained to CEA members and they tentatively ratified its terms and agreed to staff the classrooms Wednesday morning.

A formal ratification vote by the CEA will be announced after formal language is agreed upon. CEA President Richard Bareis said he was convinced the teachers would ratify the contract.

Adult Class

Registration Scheduled

Only two weeks are left to register for Chelsea Adult High school completion classes which begin this fall. More than 100 Chelsea and Dexter residents participated in the high school completion program last year.

More than 50 percent of the adult population of Michigan do not have high school diplomas, and most do not realize how close they are to obtaining the certificate. Credits may be awarded for such life experiences as work, marital and parental responsibilities, vocational and community college classes, civic activities, and previously earned high school credits.

Program Director Jaclynn Rogers said that classes will begin the week of Sept. 17, and are available both in the daytime and evening hours.

Daytime classes have previously been held at McKune Library, while evening sessions are held at various locations in the community. Additional information is included in the Fall 1979-80 Community Education brochure which will arrive in local mailboxes this week.

Anyone interested in high school completions should call the Community Education Office at 475-9830 immediately. Director of the program will meet with each individual personally to place students in the individual program.

"The vote was unanimous last night," he pointed out. "I see no reason that there would be anything but an overwhelming vote for ratification when the time comes."

Van Meer said the Board of Education is expected to ratify the contract at a Sept. 17 meeting.

Negotiations had broken down Monday, after 14 hours of talks, over the issues of salary increases and various non-monetary issues.

Final salary increase offer from the board at that time was 7 percent this year, 7.5 percent in 1980-81 and 9 percent in 1981-82, for a total of 22.5 percent over three years.

The CEA, in turn, demanded 9 percent in 1979-80 and 12 percent in 1980-81. The union also asked for severe class size limitations, paid leave days for union activities, additional paid leave

days for illnesses to be placed in a common leave bank, additional paid department chairpersons, increased annuity benefits and increased dental benefits.

At 8 p.m. that evening, an impasse had been reached and a union representative from the Michigan Education Association told the board: "You cannot assume the teachers will report for work tomorrow."

After the teachers failed to show Tuesday, Van Meer said the Board of Education would seek the services of a mediator and would file an unfair labor practice against the CEA for "participation in an illegal work stoppage without giving negotiators the benefit of mediation or fact finding."

With the tentative settlement Tuesday, tensions eased considerably and schools opened their doors on time yesterday morning.

Bulldog Grid Season Opens Friday Night

Eager football fans who flock to the varsity Bulldogs' opening contest tomorrow night probably won't have to watch very long before they realize it's a new brand of Chelsea football they're watching.

According to new head coach Eugene LaFave, the Bulldogs will meet Tecumseh with a game concept different from that with which they ended last season.

In a nutshell, the difference boils down to power versus quickness.

According to LaFave, the power-oriented hit, pound and beat-em-down style will have given way to a system geared toward quickness.

"We'll do a lot more ball handling, faking, using of the option," LaFave explained. "It's a completely new way of playing for this team."

LaFave said the team learned a great deal about their strengths and weaknesses during the intrasquad scrimmage last week. "The value of a scrimmage is to

teach you your weaknesses," he said. "This week we made great improvements. Our defense has come a long way."

He sees Tecumseh as a real challenge for the Chelsea team. Tecumseh has returned many starters, has excellent linemen and is a quick team.

"They're bigger than we are," said LaFave. "You're not going to find many of them that are smaller than we are. So we've got to do a good job defensively. We must limit our errors offensively and defensively."

He sees this year's Bulldogs as senior-oriented and strong offensively. "Our seniors must come out of the woodwork and do the job for us," he insisted. He pointed to Brad Knickerbocker, Andy Weir, Lou Jahneke and Mike Killea as players who will move the Bulldogs along.

Tomorrow's contest with Tecumseh at home will give Bulldog fans a chance to see their eager team in action.

School Board Cuts Budget \$143,305

Chelsea Board of Education lent tentative approval Tuesday night to school budget cuts totaling more than \$143,000, resulting from the Aug. 20 millage failure.

Approximately 40 audience members, most of whom had come to hear the board formulate teacher strike contingency plans, concentrated their energies on budget questions once a tentative agreement with teachers was announced.

The board made it clear their acceptance was "tentative," but acknowledged the need for round figures upon which to base the 1979-80 budget, to be finalized in early October.

Superintendent Raymond Van Meer made it clear that the only source of additional school funding this year would be increased enrollment. Enrollment figures won't be finalized for a number of weeks.

By far the largest single budget cut comes in the area of supplies, with \$40,505 trimmed from a planned \$78,507 expenditure in that area. Cuts are spread over the four schools, special education programs, counselors, adult education and administrative office supplies.

In the most drastic amputation

in the entire budget, every cent of the \$38,900 planned for capital outlay (equipment for classes such as shop and home economics and classroom items such as desks and chairs) has been slashed from the 1979-80 budget.

Van Meer responded to a question on this huge cut by explaining that capital outlay has gotten short shrift before in Chelsea. Equipment badly needs replacing in some areas, he said, but in the budget, the item is a "non-entitlement."

"It's not a course, it's not a program," said Van Meer. "We don't like to do it, but it's an area we can eliminate. We just hope that we don't have any breakdowns beyond the normal scope of repair."

Textbook allotment is scheduled to be shorted \$4,500 of the original figure of \$45,300.

The balance of the proposed budget cuts are as follows:

Media center books and periodicals—\$6,150 cut from \$12,365; Maintenance and operation—\$15,000 cut from \$708,179; Transportation—\$15,000 cut from \$359,330; Field Trips—the entire amount of \$6,000 cut; (Continued on page two)

Walter P. Leonard, Editor and Publisher
Excellence Award By Michigan Press Association
1951-1952-1960-1964-1965-1966



Published every Thursday morning at 300 North Main Street, Chelsea, Mich. 48118, and second class postage paid at Chelsea, Mich., under the Act of March 3, 1879.

Subscription Rates (Payable in Advance)

In Michigan:	Outside Michigan:
Six Months \$3.50	Six Months \$4.50
One Year \$6.00	One Year \$7.50
Single Copies \$.20	Single Copies \$.25

MEMBER
NATIONAL NEWSPAPER
Association - Founded 1888

National Advertising Representative:
MICHIGAN NEWSPAPERS, INC.
257 Michigan Ave.
East Lansing, Mich. 48823

JUST REMINISCING

Items taken from the files of The Chelsea Standard

4 Years Ago . . .

Thursday, Sept. 11, 1975—

In a meeting held Wednesday, Sept. 3, the Chelsea Recreation Council accepted "with regret" the resignation of their director, Tom Balistrere. The council expressed appreciation for the leadership he provided during two years as director.

Pat Merkel has joined the real estate firm of Pierson & Riemenschneider, as announced today by John Pierson and Robert Riemenschneider. Merkel is an associate member of the Ann Arbor Board of Realtors and will be with the firm on a full-time basis.

Wallace Wood has been named general chairman for the Chelsea Bi-Centennial celebration. As such, he will work closely with the Rogers Co. of Fostoria, O., which has been hired to coordinate the celebration for western Washtenaw county.

Married Sept. 16, 1925 in Lansing, Mr. and Mrs. Gale C. Gibson will celebrate their golden wedding anniversary Sunday, Sept. 14, with an open house reception at the Chelsea Rod & Gun Club.

Mr. and Mrs. Larry Yager are the new owners of a storm door. The Yagers won the door at the Countryside Builder's booth at the Chelsea Community Fair two weeks ago.

A Flushing man was arrested by Chelsea police last Thursday evening near the entrance ramp of I-94 on charges of driving while under the influence of liquor.

14 Years Ago . . .

Thursday, Sept. 16, 1965—

Dr. Ray Gibbons, director of the Council for Christian Social Action of the United Church of Christ will be in Chelsea Monday, Oct. 4, to talk to interested people about two major problems youth face today: education and the use of their leisure time.

Voters of Chelsea school district approved a \$2,360,000 three-building proposal in balloting Monday, Sept. 13. On a second ballot, voters rejected a proposal for a \$325,000 school and community swimming pool.

The Rev. Fr. Lawrence L. Dorr, a former pastor of St.

Mary's Catholic church here, died Friday at Providence Hospital, Detroit. He was 70 years old at the time of his death.

Mr. and Mrs. Louis C. Ramp have returned to their home in Waterloo after an extended four-month vacation.

John Pielemer of Ann Arbor, Mrs. Edwin Pielemer and Mr. and Mrs. Walter Pielemer of Chelsea were Sunday guests of Albert and Dorothy Pielemer.

State Legislators Gilbert Bursley and Rep. Thomas G. Sharpe discussed the new State Water Resources Act before a crowd of 200 Wednesday evening.

24 Years Ago . . .

Thursday, Sept. 15, 1955—

Frank Gendron, Washtenaw County 4-H Club Agent since June 1951, has accepted a position as dairy specialist in the Michigan State University Dairy Department.

At a special meeting of the Village Council Monday evening, the Knights of Columbus organization was granted a building permit for its new hall to be constructed on Main St., near the village limits.

L. L. Colbert, president of Chrysler Corp., spoke to approximately 500 newsmen from all parts of the nation, who were guests at a preview showing of the new 1956 models of the company's cars at Chrysler Proving Grounds here Monday.

School children from kindergarten age through high school will have insurance up to \$2,500 for any one accident available to them for merely \$1.50 per year.

Alice Riemenschneider, 8-year-old third grader at South Elementary school, lost control of her bicycle as she was on her way to school Wednesday noon of last week and suffered a badly bruised nose and upper lip as she struck the ground.

Maryellen Moore, who recently returned after spending the summer in Germany, was guest speaker at the Kiwanis Club meeting.

34 Years Ago . . .

Thursday, Sept. 13, 1945—

Mr. and Mrs. Henry Allmendinger observed their golden wedding anniversary at their home, Crooked Lake, Sunday. Open house was held, with more than 150 guests from Detroit, Ann Arbor, Dexter, Whitmore Lake and vicinity calling to congratulate the couple.

More than 200 World War II veterans from throughout Michigan and elsewhere will enroll at Michigan State College for the first time this fall, according to (Continued on page three)

MICHIGAN MIRROR

By Warren M. Hoyt, Secretary, Michigan Press Association

Transportation Department Recycling Highways

If you think you have problems recycling bottles, cans and newspapers, just think what the Department of Transportation goes through when it recycles a highway.

Besides recycling asphalt in present highways, substitute products such as sulfur are also being tested for highway construction.

Due to the high cost of new asphalt, a petroleum based product, researchers across the country have embarked upon a search for substitutes.

Also in short supplies is concrete, as products of that material is way down, as plants are having difficulties meeting federal air pollution standards.

So far, best results for new highways have come from recycling existing asphalt pavement. Currently, most state highways in Michigan need a

new surface are being examined for possible recycling.

Fred Coppel of the department's Testing and Research Division, says a new layer of asphalt on current roads do not solve the problems in that the cracks from beneath the surface soon reappear.

"When we recycle, we're actually constructing a new road—one we hope will last for another 20 years. It takes a little longer, but it costs less, since we're reusing some of the same materials," Coppel said.

Recycling a road involves crushing the existing surface, adding a small quantity of new asphalt, and then relaying the surface.

Huge milling machines tear up the asphalt paving. Then the material is either crushed at the site, mixed with a quantity of new asphalt and replaced.

The department is also looking for more economical materials as

substitutes for cement. Glass was one of the first products tried in an experiment on the west side of the state.

Fly ash, a fine powdery material from smoke stacks in power plants, has been used as a partial substitute for cement to construct pavements and a bridge over the Grand River in Lansing. Ground slag is another waste product being used for similar purposes.

Although there is not a surplus of sulfur in Michigan, it is being tested as a possible substitute for asphalt in the future.

Pellets from ground-up auto tires have also been used in a paving project to attempt to form a cushion between the old surface and the new overlay to add longevity to the road.

The department has tried just about every waste product imaginable in an effort to cut costs, but to date, none has been found to be an acceptable substitute for asphalt or cement.

Recycling asphalt is the most widely used cost saving device.

Research is continuing to find a way to recycle concrete highways.

So, as you drive around the state, only the Department of Transportation knows for sure what you may be driving on.

Drinking Age Question May Be Back Before Voters

The final word may not yet be in on the legal drinking age for the state of Michigan.

Voters last November placed the legal age at 21 years, but there is a move to get the question back on the 1980 ballot to lower the age.

Recently there has been the formation of a state-wide citizens committee to explore the impact of lowering the legal age.

The committee itself is suspect in that it is being sponsored and represented by businesses most directly affected by the change. Major sponsors are the Michigan Licensed Beverage Dealers, the bowling proprietors, bars and restaurants mostly located in college towns.

They, however, maintain the study will be fair and not represent their special interests.

The group had prepared and was about to circulate petitions to get the question on the ballot, but

Rep. Ballantine Will Speak at Freedom Town Hall

Rep. Mary Keith Ballantine (R-23rd District) will conduct a town hall meeting in Manchester Wednesday, Sept. 12 at 7:30 p.m. in the Freedom Township Hall, 11508 Pleasant Lake Rd.

Rep. Ballantine plans to address herself to current issues of importance and then open the meeting to questions and discussion with the audience.

Five more such meetings in the months of September, October and November are planned by Rep. Ballantine.

The public is invited to attend and refreshments will be served.

Help offered in Bad Checks

Ann Arbor Trust Co., in conjunction with Chelsea Police Chief Robert Aiello, is offering area business people a presentation on "Fraudulent Checks and Credit Cards," to be held Tuesday, Sept. 11 at 2:30 p.m. in the bank's meeting room.

Leading the presentation will be Detective Staff Sergeant Norman Olmstead of the Ann Arbor Police Department. Those in the community who deal with checks and credit cards daily are invited to come and ask questions of Sergeant Olmstead, who is an expert in the field.

decided to commission the study first.

However, with the results that might be expected to come from such a study, there is little doubt the petitions won't be circulated with the voters again facing the drinking age question again in November, 1980.

School Board Cuts Budget By \$143,305

(Continued from page one)

Athletics—\$8,000 cut from \$14,000; Administrative Travel—\$2,000 cut from \$8,000; Curriculum Development—the entire amount of \$5,000 cut; Adult High School Completion—\$750 cut from \$32,480; Postage—\$1,500 cut from \$5,000, for a final total of \$143,305 in cuts.

Van Meer stressed that the reductions are distributed widely in the total budget and therefore may lead some taxpayers to believe that the school board twice asked for an unnecessary millage increase.

"Reductions, although drastic, are not high visibility," he said. "People are going to drive by and see the kids going to school, participating in sports, learning foreign languages and they'll say: 'Hey, they didn't really need it (the millage).' But inside we're going to be hurting."

In other action the board accepted a bid to borrow \$1.7 million in operating funds against anticipated tax collection. Accepted bid was from Ann Arbor Trust Co., at an interest rate of 6.49 percent. Chelsea State Bank, the only other bidder, offered a figure of 7 percent.

The board retired to executive session at 9:25 p.m. to discuss the tentative teacher agreement and returned to public session at 10:30. They adjourned at 10:32 p.m.

Telephone your club news to 475-1371.

NOTICE

Our truck scales will be closed from Sept. 10 through Sept. 21.

We will still be receiving grain.

HONEGGERS & CO.



do you, or someone you know, need a high school diploma?



WHEN AND WHERE ARE CLASSES HELD?

MOST CLASSES MEET in the evenings from 6:30 to 10:00. There are adult-only day classes also for those unable to attend in the evening. Most classes meet once weekly for 17 weeks. Classes are held in the local high school.

WHAT WILL IT COST?

THERE IS NO COST (tuition or materials) to any Michigan resident who is attending a high school completion program. High school graduates under 21 pay only for materials; all others may enroll for any class for \$20, on the average.

WHO MAY ENROLL?

ADULT EDUCATION PROGRAMS are open to those 18 and over who wish to complete their high school diploma programs and to those who want to improve on their basic skills. Previous residency and schooling do not affect eligibility.

HOW LONG WILL IT TAKE ME TO FINISH?

THIS WILL DIFFER with the individual, depending on previous schooling and the need for review. Students with no previous high school credit will spend an average of two years attending classes part time. With your previous schooling records and a discussion with a Community School Counselor, the specific answer to this question can be determined.

Chelsea Community Education

Call Today!!

(313) 475-9830

Mail this form to:
CHELSEA SCHOOL DISTRICT
Community Education Department
Washington Street
Chelsea, Michigan 48118

Phone: 475-9830
Jaclynn Rogers, Director

Name _____
City _____, Mich. _____ Zip _____
Phone _____

Howell Livestock Auction

Starts 1 p.m. Every Monday
Mason 676-3400
The Wise Owl Says Ship to Howell
Ph. (517) 548-3300 Jim Franklin
Market Report for Sept. 1

CATTLE—

Bulk Gd.-Choice Steers, \$68 to \$68.30
Few High Choice Steers, \$64 to \$66
Gd.-Choice Heifers, \$60 to \$63
Fed Holstein Steers, \$56 to \$60
Ut.-Std., \$55 and down.

COWS—

Heifer Cows, \$52 to \$54
Ut.-Commercial, \$47 to \$53
Canner-Cutter, \$40 to \$50
Fat Beef Cows, \$45 to \$49

BULLS—

Heavy Bologas, \$60 to \$66
Light and Common, \$59 and down

FEEDERS—

400-600 lb. Good-Choice Steers, \$59 to \$60
600-800 lb. Good-Choice Steers, \$70 to \$80
300-500 lb. Good-Choice Heifers, \$70 to \$80
300-500 lb. Holstein Steers, \$70 to \$75
500-800 lb. Holstein Steers, \$60 to \$70

CALVES—

Prime, \$100 to \$105
Good-Choice, \$95 to \$100
Heavy Deacons, \$80 to \$95
Cull & Med., \$50 to \$80
Calves going back to the farm sold up to \$150

SHEEP—

Choice-Prime, \$62 to \$64
Good-Utility, \$60 to \$62
Slaughter Ewes, \$18 to \$30
Feeder Lambs, all weights, \$60 to \$70

HOGS (quotable)—

210 to 240 lbs., No. 1, \$41 to \$42
250-260 lbs., No. 2, \$40 to \$41
Heavy Hogs, 250 lbs. up, \$35-\$40
Light Hogs, 200 lbs. down, \$30-\$35

Sows (quotable):

Fancy Light, \$30 to \$32
300-500 lbs., \$29 to \$30
200 lbs. and up, \$30 to \$31

Borns and Stags (quotable):

All Weights, \$27 to \$34
Feeder Pigs:
Per Head, \$15 to \$32
Est. 40 lb. pigs, \$25 to \$30

HAY—

1st Cutting, per bale, 25c to 90c
2nd Cutting, per bale, 90c to \$1.25

STRAW—

Per Bale, 40c to \$2.40

COWS (quotable)—

Tested Dairy Cows, \$400 to \$900
Tested Beef Type Cows, \$400-\$550

Joint Life Insurance for Two Persons



DAVE ROWE

107 1/2 S. Main, Chelsea, Mich. 48118 (313) 475-9184

Your Benefits from Farm Bureau Life:

Equal Coverage • Cash Value Policy • Stable Premiums • Flexible Options • Professional Insurance Counsel.

Parent-child, grandparents-grandchildren, husband-wife.

FARM BUREAU INSURANCE GROUP

FARM BUREAU MUTUAL • FARM BUREAU LIFE • COMMUNITY SERVICE INSURANCE

Business Women's Group Installs New Officers

At their recent meeting, 1979-80 officers of the Chelsea Chapter of the American Business Women's Association (ABWA) were installed by outgoing President Linda Ormsby.

New officers are Gerry Sullivan, president; Shirley Schneider, vice president; Katie Chapman, recording secretary; Micky Quackenbush, treasurer; Alberta Pearson, corresponding secretary.

Other committee chairmen are: Joan Luick, scrapbook; Debbie Haworth, public relations; Shari Roberts, program; Bernice Augustine, hospitality; Jean Thomas, membership; Linda Ormsby, education; and Gail Salyer, ways and means. A past-president's pin was presented to Linda Ormsby.

Jaclyn Rogers, Community Education Director, spoke to chapter members and brought them up to date on goals set forth by the program in the areas of adult education, youth programs and others.

Kathy Brooks was the vocalational speaker.

Micky Quackenbush conducted a white elephant auction which brought forth some spirited bidding.

St. Barnabas Starts Fall Youth Program

To kick off its new youth program this fall, St. Barnabas Episcopal church has planned a registration and kite fly for Sunday, Sept. 9 at 10 a.m. Each young person attending will receive a free kite. Afterwards, weather permitting, all children will fly their kites together across the street.

This is the first of many activities planned for young people this year at St. Barnabas, located on Old US-12 just west of M-52. All are welcome to come and join in the fun.

Cassidy Lake Men Give to MD Fund

They couldn't exactly stand on a street corner with a can or go door to door to collect small change, but the inmates at Cassidy Lake Technical School were determined to do their share to help fight Muscular Dystrophy this past week-end.

After an ok from the authorities, men at Cassidy Lake requested money to be withdrawn from their personal funds and donated to the MD drive. After all pledges were received, the men had raised \$94.65 to be given to help those less fortunate than they.

A report on the pretzel booth at the sidewalk days and community fair was given by Micky Quackenbush. The funds will be given towards scholarships of \$150 each for Debbie DeSmythers, Carolyn Hubbard, Diane Luick and Vicki Koch.

In appreciation of her scholarship, Vicki Koch will conduct a study skills workshop Saturday, Sept. 29. Details are forthcoming in the Community Education newsletter.

An enrollment event will be held at the September meeting, hosted by Linda Ormsby and Gail Salyer as chair.

Bernice Augustine, hospitality chairman, and Katie Chapman served dessert at the close of the meeting.

Church Women Plan Workshop In Ypsilanti

Michigan Church Women United of Area III will be presenting a fall workshop Friday, Sept. 14, from 9 a.m. to 2:30 p.m. at First Baptist church, 1110 W. Cross St., Ypsilanti.

Emphasis for the workshop is on children, in keeping with the International Year of the Child. Elizabeth Frier, director of volunteers for the Michigan Department of Social Services will address the gathering prior to the afternoon workshops.

Shareships include: Bible study enabling, celebrations days resources and ideas, Mott Hospital volunteer program, Youth Haven Ranch, Yorkwood Center and Social Service Volunteer Program.

Monday, Sept. 10 is the deadline for registration. A fee of \$2.50 includes lunch. For registration or further information, call Kathryn Hilts, 475-7716.

34 Years Ago ...

Continued from page 2

ding to the director of the Serviceman's Institute.

With the elimination of gas rationing and the prospect of new cars in the near future, it is only natural that an old, old hazard should become even more dangerous. That is to say, the case of the pedestrian vs. the motorist.

Mrs. Carl Soderstrom of Muskegon announced the engagement of her sister, Bessie Shinabery, daughter of Eugene Shinabery, to Kermit Sharp, son of Mr. and Mrs. H. L. Sharp of Monroe.

Construction of a new garage building has been started by W. A. Harper, owner of Harper Sales & Service. The building is being constructed on the lot just east of Harper's location on W. Middle St.

Christian Science Lecture Slated In Ann Arbor

'Good Precludes Evil'

"None of us need fear evil". In a Christian Science lecture soon to be given in the area, James Spencer of Birmingham, reasons that God's all-power can be effectively brought to bear on personal and social evils.

"Today", notes the lecturer, "many different phases of evil seem to confront us - violence, crime, sickness, want, loneliness, boredom. To many people evil appears quite real, quite inevitable, and often stronger than good". Mr. Spencer proposes an alternative to such a viewpoint in a lecture entitled, "Evil: Its Nature and Demise."

The Christian teaching that God is good, and ever-present and, therefore, that evil in all its forms can be healed, is a central point of emphasis for Spencer, a life long Christian Scientist.

First Church of Christ, Scientist, Ann Arbor is sponsoring this free public lecture on Tues. Sept. 11 at 8 p.m. at the church, 1833

Seitz Family Reunion Held

Descendants of Philip and Rosina (Zahn) Seitz, held their 27th annual Seitz reunion at the home of George and Virginia Elkins Sunday, Aug. 26.

Sixty-two members attended. Paul Seitz was the oldest family member present and Daniel Hinderer, son of Mr. and Mrs. Ernest Hinderer, was the youngest.

Mrs. Clarence Lehman, mother of Virginia Elkins, was an honored guest.

The reunion will be hosted next year by Mr. and Mrs. Walter Mast of Ann Arbor.

Methodist Home Volunteer Intern Program Closes

A festive party at Chelsea Methodist Retirement Home Friday, Aug. 24 brought to a close another successful season of the volunteer intern program.

Young people were feted by about 40 home residents and received certificates and carnations honoring them for the services they provided home residents throughout the summer.

For four months, youngsters provided personal services such as writing letters, taking nursing residents for walks and wheelchair rides and offering friendly company.

Gail Willett of South Haven co-ordinated the summer program in which some 22 Chelsea youngsters were involved. Both she and the residents agreed that they enjoyed the summer experience and will miss the young helpers.

WATKINS PRODUCTS

Famous for Vanilla and Spices

PETER MILLER

Ph. 426-4126 after 6 p.m.

NOW ON TUESDAY NIGHTS CHICKEN BUFFET

Thursday, Friday, Saturday open till 7

STARTING
NEXT WEEK—
Expanded hours
for football season:
Mon., Tues., Wed.,
Open till 10 p.m.



NOW SERVING
COCKTAILS
IN
OUR NEW BAR



our Famous Deep-Fried Chicken
and SPECIAL BARBECUED CHICKEN

also mashed potatoes and gravy, dressing, and salad bar.
Serving from 4:30-9:30

at the **CAPTAINS TABLE**

8093 MAIN ST., DEXTER

PH. 426-3811

KITCHEN REMODELING



★ We at Dutch Country are kitchen remodeling specialists.

★ Expert installation available.

★ Free design layout service.

★ Featuring: HAND CRAFTED AMISH CABINETS.
★ Distinctive "GOLDEN OAK CABINETS" By Continental.
★ Jenn-Air Appliances ★ Delta Faucets ★ Elkay & Kohler Sinks.

VISIT OUR SHOWROOM

DUTCH COUNTRY KITCHENS

146 E. Main 428-7292 Manchester

Touch of Class HAIR STYLING

1196 M-52 CHELSEA

Lowest Rates in Town!

We use only top quality products.

Try our professional service from 4 licensed and experienced cosmetologists,
NOLA - JOYCE S. - JUDY - JOYCE B.

*Men's & Boy's Styles
Senior Citizen Discounts*

HOURS AVAILABLE FOR YOUR CONVENIENCE:
Tues.-Wed. 10:00 a.m. till last patron served
Thurs.-Fri. 9:00 a.m. to 7 p.m.
Sat. 8:30 a.m. to 12:00 noon

PHONE 475-1591

Looking forward to serving you!



CONTEMPORARY PILLOW
FURNITURE DESIGNS

For a unique and very individual way to furnish or accent your room we carry many styles in a large selection of upholstery fabrics.



Pillow furniture forms to your body as you relax in complete comfort.

Showroom Located at
3066 Packard
(upper level)
Just East of Platt
Ann Arbor 971-3560

CAROL'S CUTS

Monday, Wednesday
and Friday

475-7094

Appts. Only
9:30 a.m. - 3:00 p.m.

EXPANSION!

We will now stock
a complete refrigerated
section, including
butter, cream cheese, raw
milk cheese, and more!

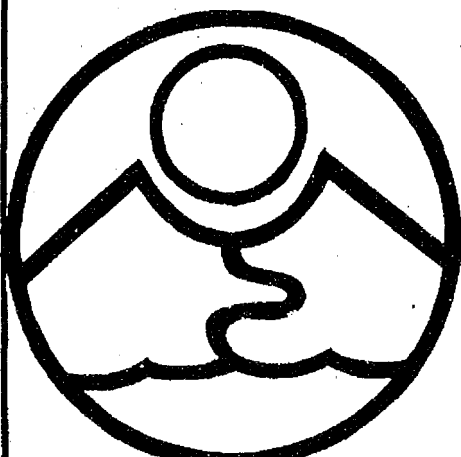

**RIVENELL
NATURAL
FOODS**
3212 ALPINE
DEXTER, MICH 48130
426-2549

Monday through Saturday, 9 a.m. to 5:30 p.m.
(Across from the Farmers' Market)

25% off custom-made draperies



Our finest fabrics for your selection ... any custom treatment you desire. Our designers can help you make the right choice at savings. For instance, a full length antique satin drapery for your 50" window would cost only \$83, if ordered before Sept. 23.

Merkel
HOME FURNISHINGS
PHONE 475-8621

DEXTER DANCE

BALLET

and

MODERN
DANCE

Classes Begin
September 17

For information and
enrollment call
MICHELE THOMPSON
1-498-2118

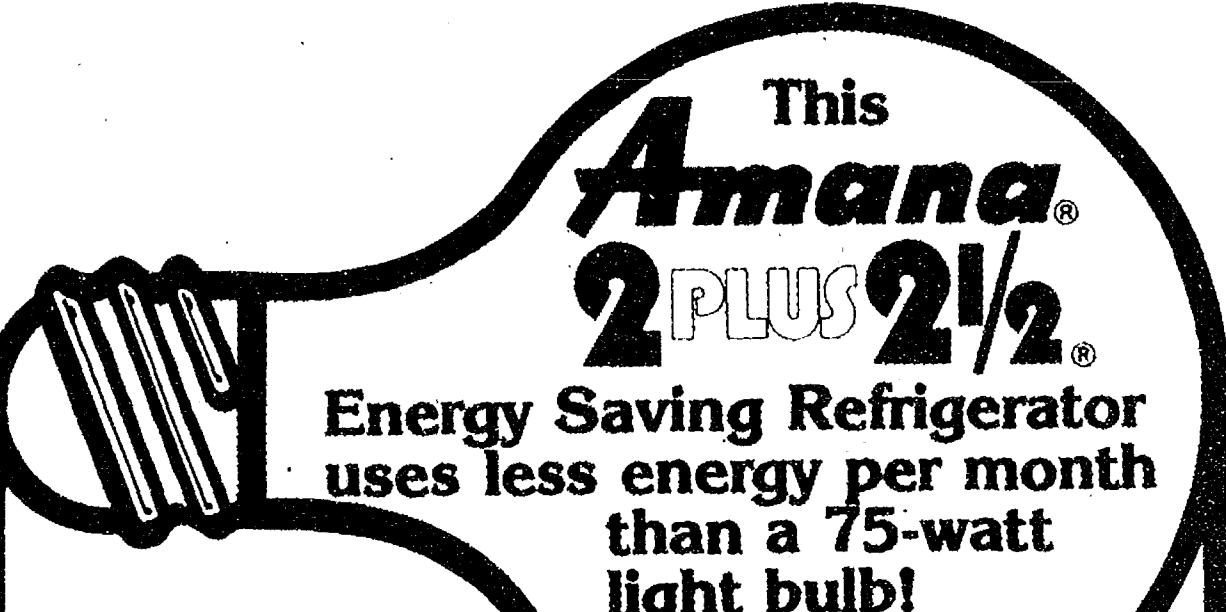

This
Amana®
2 PLUS 2 1/2

Energy Saving Refrigerator
uses less energy per month
than a 75-watt
light bulb!

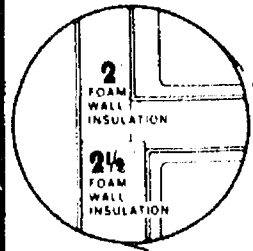

Instead of the usual
1 1/2 inches around
the entire unit,
Amana packs 2
inches of energy
saving foam wall
insulation around
the refrigerator. Plus
2 1/2 inches around
the freezer, where
it's needed most.

MODEL ESR-16C

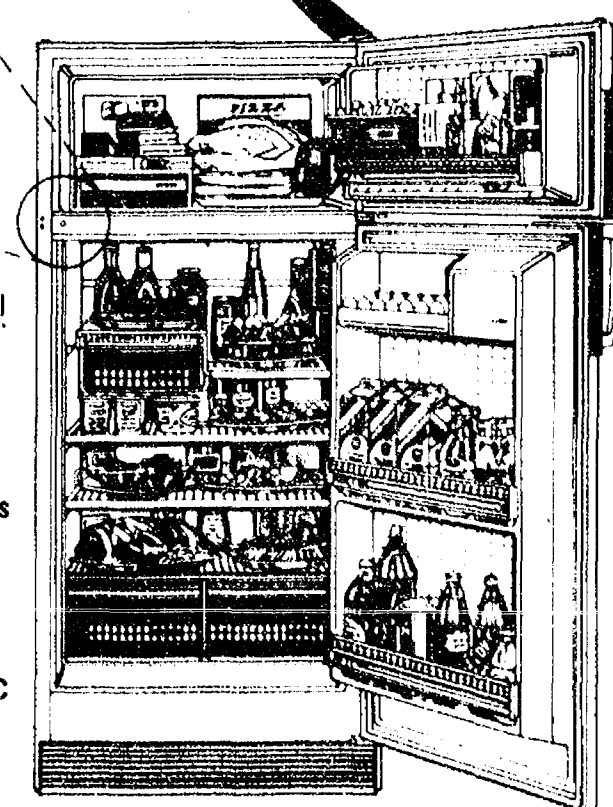

- Smokey, see-through meat storage pan.
- One step shelf and two full-width, glide-out shelves.
- Two smokey, see-through vegetable crispers.
- Convertible Stor-Mon' doors keep space stealing items out of the cabinet.
- Textured steel door exteriors help hide fingerprints.
- Rollers at each corner.

16.2 CU. FT.

Choose from 8 Amana 2 PLUS 2 1/2 Energy Saving Models — Some are completely Free-O'-Frost™

HEYDLAUFF'S
113 N. Main St., Chelsea Ph. 475-1221

Amendments to the Dexter Township Zoning Ordinance No. 10

Section 2.02 CONDITIONAL USE is amended to read as follows:

"CONDITIONAL USE: A use which may be granted only when there is a specific provision in this ordinance. A conditional use is not considered to be a non-conforming use. A conditional use is referred to as a special use in PA 184, 1943 as amended."

Section 12.05 POWERS AND DUTIES OF BOARD OF APPEALS is amended to read as follows:

"The Board of Appeals shall perform its duties and exercise its powers as provided in Act 184 of the Public Acts of 1943 as amended, so that the objectives of this ordinance shall be attained, the public health, safety, and welfare secured, and substantial justice done. The Board of Appeals shall hear appeals regarding Conditional Use Permits and only those matters which it is specifically authorized to hear and decide as provided therein by Act 184 and this Zoning Ordinance: administrative review, variance, expansion of non-conforming buildings and structures, and substitution of non-conforming uses."

Adopted: Tuesday, Aug. 21, 1979, Regular Meeting, Dexter Township Board.

Effective: Oct. 1, 1979.

William Eisenbeiser
Dexter Township Clerk.

Subscribe today to The Standard.

Residential - Commercial REMODELING

FREE ESTIMATES

ib. V. JENSEN and SON

LICENSED BUILDER
378 Spring Lake Drive
Chelsea, Mich.
PHONE 475-1820

The Timberline Fireplace INSERT

HEATS UP TO 1500 SQ. FT.
USES UP TO A 20" LOG



The Timberline FIREPLACE INSERT prevents the loss of warm air up your chimney and eliminates cold drafts. For the first time, you can convert your expensive, fuel-wasting fireplace into an efficient wood burning heater... and still, whenever you like, enjoy the warmth and romance of an open fire.

WORKS BY
INDEPENDENT
CHECKING INC.
P.O. BOX 10000, CHICAGO, IL 60680

LIFETIME GUARANTEE

ASCCO ALL-SEASON COMFORT CO.

Heating, Air Conditioning & Custom Sheet Metal Work
Now open 8 a.m. to 5 p.m. Mon. thru Fri. 8 to Noon Sat.
115 W. MIDDLE ST.
CHELSEA, MICH. 48118 (313) 475-7617

Dexter Township Ordinance No. 9B

UNIFORM TRAFFIC CODE
ORDINANCE—PENALTIES

Adopted: Aug. 21, 1979
Effective: Oct. 1, 1979

An Ordinance to amend the Uniform Traffic Code Ordinance heretofore adopted by this Township by the amendment of Section 9.3 which is entitled "Penalties" and the addition thereto of a new Section 9.3 (a) to provide for procedures to process civil infractions; and to repeal all ordinances or parts of ordinances in conflict therewith.

The Township of Dexter, Washtenaw County, Michigan, Ordains:

SECTION I.

Section 9.3 of the Uniform Traffic Code Ordinance previously adopted by this Township on the 9th day of April, 1970, through Dexter Township Ordinance No. 9, as amended, which Section is entitled "Penalties" is hereby amended to read as follows:

Violation of any provision of this Ordinance not constituting a civil infraction as that term is used and defined under the provisions of the Motor Vehicle Code of the State of Michigan, being 1949 PA 300 as amended, and 1978 PA 510 shall be punishable by a fine of not more than \$100.00 or imprisonment for not more than 90 days or by both such fine and imprisonment, unless another penalty is expressly provided herein.

SECTION II.

The said Uniform Traffic Code Ordinance previously adopted by this Township on the 9th day of April, 1970, through Dexter Township Ordinance No. 9 as amended, is hereby amended by the addition thereto of a new subsection 9.3 (a) to read as follows:

Any provision of this Ordinance which describes an act or omission which constitutes a civil infraction under the terms of the Motor Vehicle Code of the State of Michigan, being 1949 PA 300 as amended, and 1978 PA 510, shall be processed as a civil infraction under the procedures set forth in said Motor Vehicle Code. Violation of any provision of this Ordinance which is designated as a

civil infraction in the said Motor Vehicle Code is not a crime and shall not be punishable by imprisonment or a penal fine. If a person is determined to be responsible or responsible "with explanation" for a civil infraction, the judge, referee or district court magistrate may order such person to pay a civil fine of not more than \$100.00 along with costs which may include all expenses, direct and indirect, to which this Township has been put in connection with the civil infraction. In no case, however, shall costs be ordered in excess of \$100.00.

SECTION III.

This Ordinance shall take effect on the 1st day of Oct., 1979. All ordinances or parts of ordinances in conflict herewith are hereby repealed.

William Eisenbeiser,
Dexter Township Clerk.

Dexter Township Road Maintenance and Construction Policy

The Washtenaw County Road Commission (WCRC) is responsible for maintenance and improvement of all public roads in the Township. The WCRC receives its money from the gasoline and weight tax, collected by the State of Michigan, and the roads within Dexter Township are maintained and improved to the extent permitted by our pro-rated share (based on miles of paved gravel roads, and population) of said money.

Therefore, it has been the policy of the Dexter Township board for at least 10 years, that additional money has been contributed to the WCRC for the additional improvement and maintenance of roads within Dexter Township. This money has been a combination of Federal Revenue Sharing funds and property tax dollars collected by the Township. The purpose and objective of the Dexter Township Road Maintenance and Construction Policy is to provide the maximum and equitable benefits to all residents of the Township, within budget constraints, and to complement the Dexter Township Zoning Plan.

In consideration of the above, it shall be the policy of the Dexter Township Board to do the following: (Consistent with budget restraints):

- No public funds will be expended on any private road within Dexter Township.
- To provide funds to the WCRC each year to brine all public gravel roads within the Township for dust control.
- Any major improvement of a road that serves only a limited number of residents and is not a connecting road within the Township will not be funded by the Township, but will be handled under the provisions of Act 188 PA 1954, annotated 41.721, which allows creation of a special assessment district when requested by owners of 65% of the road frontage.
- Expenditure of Township funds on the major roads within the Township, i.e., Island Lake Road, Dexter-Pinckney, North Territorial, and Stoffer, will only be considered if an extreme need exists and no other method of financing is available.
- Each year, the Township Board will meet with the WCRC and in consideration of the funds available to the Township, and the need expressed by the WCRC, will determine the area and extent of the expenditure of Township funds. These funds would be spent for road maintenance, such as gravel, grading culverts, bridge repairs, etc.

f. Any major improvements to



A PLEASED DENISE WIRTZ displays her blue ribbon while seated atop the antique tractor she drove at the Chelsea Community Fair. Wirtz took fifth place in the 4,001-4,500 lb. division of the Antique Tractor Pull.

Hospital Accredited By Joint Commission

Chelsea Community Hospital has been awarded the maximum two-year Certificate of Accreditation by the Joint Commission on Accreditation of Hospitals (JACH), according to Willard Johnson, hospital administrator.

The accreditation was achieved following a thorough survey of the hospital by a professional survey team of the Joint Commission's Hospital Accreditation Program. The hospital was evaluated on the basis of information gained from questionnaires, other documentation, and

roads not mentioned in a, c, d above will be determined by the Township Board.

an on-site visit, which includes conferences with professional staff, service chief, and members of the governing body of the hospital.

The accreditation means that Chelsea Community Hospital has voluntarily chosen to be measured by the standards developed by the Joint Commission and has been found to be in compliance with them. These standards, published in the Accreditation Manual for Hospitals, set forth optimal achievable goals of excellence as a measure for evaluation by both the hospital and the Joint Commission.

Subscribe today to The Standard.



KEITH O'NEIL, right, took honors in last week's poultry competition at the Chelsea Community Fair. O'Neil displayed the Champion Ornamental Bird.

DUNBAR'S DEXTER LOCKER

PAUL DUNBAR, OWNER
8083 MAIN ST., DEXTER PHONE 426-8466

FREEZER BEEF BUNDLE SALE

40 lb. Bundle	70 lb. Bundle	100lb. Bundle
2 pcs CHUCK ROAST	2 pcs SWISS STEAK	3 pcs SIRLOIN STEAK
2 pcs SIRLOIN STEAK	4 pcs T-BONE STEAK	4 pcs T-BONE STEAK
4 pcs RIB STEAK	6 pcs RIB STEAK	6 pcs RIB STEAK
10 lbs. BEEF PATTIES	2 pcs SIRLOIN STEAK	3 pcs CHUCK STEAK
6 lbs. SHORT RIBS	2 pcs CHUCK ROAST	3 pcs CHUCK ROAST
2 pkgs. GROUND BEEF	2 pkgs. SHORT RIBS	2 pcs ENGLISH RIBS
5 lbs. BACON	10 lbs. BEEF PATTIES	3 pkgs. SHORT RIBS
6 pcs. PORK CHOPS	5 pkgs. GROUND BEEF	3 pkgs. GROUND BEEF
	12 pcs. PORK CHOPS	10 lbs. BEEF PATTIES
	6 lbs. BACON	6 lbs. PORK STEAK
	6 lbs. WIENERS	10 lbs. BACON
		6 pcs. CHICKEN

\$67⁵⁰

\$115⁰⁰

\$159⁰⁰

Prepared For Your Freezer

We Also Sell in Small Quantities

Discount to Civic Groups - We Accept Federal Food Stamps

CUSTOM SLAUGHTERING & PROCESSING

NEWPORT NEWS

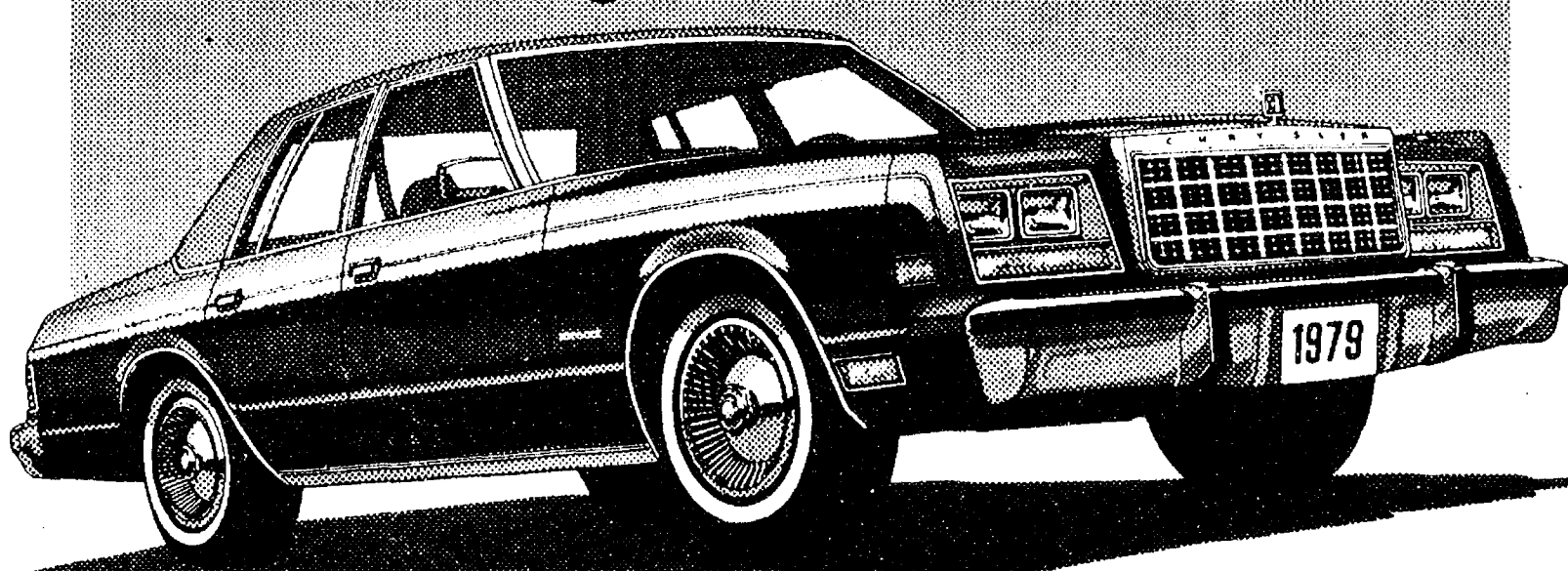

CHRYSLER NEWPORT

as low as
\$6195*

YOU IN A NEWPORT?
WHY NOT?

Why not, indeed. Especially if you're not yet ready to shrink your car world. Because Newport has a lot to offer you for the money. Good mileage. Value. And the 1979 Chrysler Newport has been redesigned, a beautiful car that still looks like a full-size luxury car. It rides like a full-size car should, too: smooth and quiet. And right now... during our "Let's Make A Deal" days... is probably the best chance you've had yet to get into a '79 Newport. Let your Chrysler-Plymouth dealer show you how easy that could be. Why not today?

*Title, taxes extra.

357 MILES
ESTIMATED CRUISING RANGE

17
EPA ESTIMATED MPG†

483 MILES
ESTIMATED HWY. CRUISING RANGE

23
ESTIMATED HIGHWAY††

Remember. The circled EPA estimate is for comparison to other cars. Your mileage and range depend on your speed, weather and trip length. Your actual highway mileage and range will probably be less than the highway estimate. Cruising range estimates are determined by multiplying the EPA and highway estimates of Newport's standard fuel tank capacity of twenty-one gallons.

SOME NEWPORT STANDARD FEATURES

- 3.7 litre engine
- TorqueFlite automatic 3-speed transmission
- Power brakes
- Power steering
- Torsion bar front suspension, leaf springs rear and front anti-sway bar
- Front and rear bumper rub strips
- Front and rear side marker lights
- Bright exterior moldings
- Deluxe 15" wheel covers
- WSW radial tires
- Warning chimes... seat belt and ignition key
- Color-keyed long-pile carpeting

SEE US NOW DURING OUR "LET'S MAKE A DEAL" DAYS!

VILLAGE MOTOR SALES, INC.

1185 MANCHESTER ROAD

CHELSEA, MICHIGAN



ALUMINUM SIDING

Save \$\$ by Doing-it-yourself

STORM WINDOWS

STORM DOORS

FASICA & SOFFIT SYSTEMS

REPLACEMENT WINDOWS

ASCO ANACONDA
&
REYNOLDS ALUMINUM

FREE INSTRUCTION BOOKLET

SHUTTERS

TRIM COILS

SEAMLESS ALUMINUM GUTTER

Installation available

R. D. Kleinschmidt Inc.

STOP IN
19860 SHARON VALLEY RD.
MANCHESTER, MICHIGAN
(Near Corner of M-52)

OR CALL

428-8836

428-9335

Senior Citizen Nutrition Program MENU and ACTIVITIES

Week of Sept. 7-13

Friday—Noon lunch of turkey macaroni casserole, green beans and onions, sliced tomatoes, biscuits and butter, rainbow dessert, beverage. Cards and games, recorder, Bible.

Monday—Noon lunch of oven fried fish with tartar sauce, hash brown potatoes, buttered spinach, cornbread and butter, fresh fruit, beverage. Cards and games, bazaar items.

Tuesday—Noon lunch of Spanish rice with beef, glazed carrots, Waldorf salad, white bread and butter, yellow cup cakes, beverage. Cards and games, nutrition program, blood pressure.

Wednesday—Noon lunch of hot turkey salad, Mexican corn, strawberry-banana Jell-O salad, muffins and butter, pumpkin pie, beverage. Cards and games, craft workshop—Ann Arbor.

Thursday—11:45 a.m. lunch of sloppy joe on a bun, chilled apple juice, tomato and cottage cheese salad, oatmeal cookies, beverage. Cards and games, W.C.C., bridge.

Merry L. Hoffmeyer Earns BA Degree at U. of Puget Sound

Merry Lynn Hoffmeyer, daughter of Jim and Caralee Hoffmeyer, graduated Aug. 17 from the University of Puget Sound, Tacoma, Wash., with a BA in modern languages.

She majored in French and Spanish and also carried a minor in Spanish. Her junior year was spent at the University of Michigan taking special classes in linguistics and attending the English Language Institute, where she earned a certificate to teach English as a foreign language.

During the summer of 1976, Hoffmeyer studied Spanish in Mexican art in Mexico City, under the auspices of the University of Washington.

She is a 1975 graduate of Chelsea High school.

St. Paul Begins New Church School Year

St. Paul United Church of Christ announces the beginning of its 1979-80 church school year.

Kathy Young will be leading the program this year in her newly appointed role as Christian Growth Co-ordinator. Classes begin Sept. 9. Grades three through high school, including seventh grade Confirmation class, will begin at 9 a.m. Three year olds through second graders will meet at 10:30 a.m. during church worship hour.

Many new teachers and helpers will be on hand for a new year of Christian education and Shared Approach Curriculum. New and exciting teaching methods and ideas will greet the children on Sept. 9.

Kathy Young will be at the church office on Wednesdays and Thursdays to answer any questions about the school.

Activities Set for Senior Citizens

A trip to Frankenmuth last month for more than 120 senior citizens was just the beginning for senior citizen activity in Chelsea. Those 120 seniors and a number of other community seniors were surveyed on the types of activities they would like to participate in.

As a result of the survey, more than 14 different classes, ranging from cake decorating to legal rights, will be offered at the Senior Citizens Activities Center, 321 W. Middle St. in Chelsea. In addition, several trips have been planned for the fall and winter months.

A September trip is scheduled for Amish Acres in Nappanee, Ind. Seniors will ride a chartered bus to Nappanee, visit several Amish communities, have lunch at "The Barn," and return to Chelsea, all on Tuesday, Sept. 11. Deadline for registering for the trip is Friday, Sept. 7 at 5 p.m.

Additional fall features include an open house on Sunday, Sept. 16 at the new activities center on Middle St. The public is invited to come between 3 and 6 p.m. to visit, enjoy refreshments prepared by the seniors, sign the mailing list, register for classes and be photographed for the Golden Age Pass, to be distributed by Chelsea School District.

Pinckney Man Retires from State Highway Dept.

William A. Horner, 11123 Chalker Dr., Pinckney, retired Aug. 18 after 22 years with the Michigan Department of Transportation.

Horner joined the former State Highway Department in 1957 and has worked throughout his career as an inspector of pre-stressed concrete. He has worked statewide for the Testing and Research Division and has regularly inspected work being done for the department in plants in Michigan, Ohio, Indiana and Wisconsin.

Horner was born in Ypsilanti and earned his bachelor's degree in geology at Eastern Michigan University in 1949.

He served with the U. S. Army, 103rd Infantry Division, in Europe in World War II.

Chelsea Woman's Quilt Has Been Accepted for National 4-H Center

A quilt designed and made by Mrs. Dorothy Ottoman of Waterloo Rd., Chelsea, was recently accepted by the National 4-H Center in Washington, D. C.

The quilt, donated by the Congenial Dexter Child Study Club, will hang on permanent display in the Michigan Room in recognition of Mrs. Ottoman's 25 years of service to the 4-H program.

GOSS Carpet Cleaning

September - - and the children are back in school. It's time to pay some attention to your carpeting. We recommend Host, the new method of cleaning carpets without water. The carpet is dry and ready to walk on immediately. Use our Host Electric Up-Brush. It's easy. Clean 40 sq. yds. only \$9.95. Phone for information.

MERKEL BROTHERS

MARGIE'S UPHOLSTERY

FREE ESTIMATES

- Large Selection of Materials
- Upholstery Supplies
- Repair Service

Pick-Up & Delivery Available
MARJORIE SMITH
Phone (313) 428-7146
207 W. Duncan,
Manchester

ORDER YOUR TEAM BOWLING SHIRTS

NOW

2-to 3-week delivery

STORE HOURS: Open Mon. thru Sat., 8 a.m. to 5:30 p.m.

STRIETER'S MEN'S WEAR

Since 1914

475-8680
475-8689

115 PARK ST.
CHELSEA, MICH.

MAYER AGENCY

(of Springer-Kleinschmidt Agency Inc.)

Your Local Independent Insurance Agency providing dependable protection and prompt claim payment through 10 of the nation's leading insurance companies.

HOME - AUTO - BUSINESS INSURANCE



Sheridan W. Springer
Ruth DeVine

Charles A. Kleinschmidt
Donald S. Peck

Micky Quackenbush

SCHOOL LUNCH MENU!

Week of Sept. 10-14

Monday—Hamburgers with buns and trimmings, tater tots, apple sauce, cookie, milk.

Tuesday—Pizza with meat and cheese, buttered vegetable, orange juice, dish of fruit, cookie, milk.

Wednesday—Submarines with sauce, tomato soup, crackers, ginger bread with sauce, milk.

Thursday—Savory beef over whipped potatoes, buttered peas, biscuit and butter, chilled pears, milk.

Friday—Macaroni and cheese, buttered green beans, ½ peanut butter sandwich, choc-e-clair, milk.

Golden Age Passes may be obtained by seniors 65 and older, and those 60-64 and retired, by having a photograph taken for the card. The pass will admit seniors into all school sponsored activities free of charge.

A country store will also be featured in the new center. Anyone having a marketable hobby should contact the Community Education Office at 475-9830.

The center will be open daily from 1 to 5 p.m. for anyone who would simply like to stop in and visit or observe some classes.

For additional information, call Community Education Office. Exciting things are happening for senior citizens in Chelsea.

Subscribe today to
The Chelsea Standard.

Tonight and Every Thursday THE CAPTAINS TABLE ROAST BEEF BUFFET

STARTING
NEXT
WEEK—

Expanded hours
for football
season—
Mon., Tues.,
Wednesday—
open
till 10 p.m.



NOW
SERVING
COCKTAILS
IN OUR
NEW BAR

"Carved Before Your Eyes"
Serving from 4:30-9:30 p.m.

The Captains Table - 8093 Main St., Dexter
Thursday, Friday, Saturday open till 7

Jiffy market

Big Enough To

Serve You . . . Small Enough To Know You!

PHONE 475-1701

SALE PRICES GOOD SEPT. 6-8, 1979

TOP VALUE FOODS - GUARANTEED SATISFACTION - COURTEOUS SERVICE

COMPLETE FRESH MEAT DEPT. - USDA CHOICE BEEF - THE FINEST OF FRESH PORK



U. S. GRADE A

WHOLE
CHICKENS
49^c lb.

JIFFY
MARKET
TASTIEST
TENDEREST
CHOICE
MEATS



YOUNG PORK, LEAN - TENDER

QUARTER PORK LOINS
¼ Pork Loin
Sliced into
9 to 11 chops \$1.39 lb.

COLBY LONGHORN

STORE CHEESE Random Weights lb. \$1.59

U.S.D.A.	SLICED	SLICED	HOME-MADE
RIB	CORNER	BULK	PORK
STEAKS	BEEF	BACON	SAUSAGE
Large End \$1 ⁹⁸ lb.	\$1.79 lb.	\$1.09 lb.	\$1.29 lb.

ASSORTED FLAVORS

FAYGO POP . . . 1-Liter 33.8 Fl. Oz. 39^c
(Plus Deposit)

MICHIGAN	PAGE	FAMO	MICHIGAN
HEAD	Bathroom	PANCAKE	FRESH
LETTUCE	TISSUE	MIX	CABBAGE
39 ^c	4-Roll Pkg. 49 ^c	2-Lb. Box 59 ^c	15 ^c lb.

FARM MAID HOMOGENIZED

MILK gal. \$1.79

FARM MAID SPECIALS

LOW - FAT	COTTAGE	ORANGE	FRUIT
MILK	CHEESE	JUICE	DRINKS
\$1.49 gal.	1-Lb. Ctn. 89 ^c	½ gal. \$1.09	Assorted Flavors ½ gal. 39 ^c

MICHIGAN SAND-GROWN

POTATOES 10-Lb. Bag 69^c

JIFFY MEAT SERVICE
CUSTOM CUTTING, WRAPPING, FREEZING.
QUICK SERVICE ON BUTCHERING —
YOUR BEEF OR OURS.

- ★ U.S.D.A. CHOICE SIDES OF BEEF
- ★ FRONTS - HINDS - WHOLE RIB - WHOLE LOINS
- ★ LOCAL FARM CORN-FED BEEF AVAILABLE

CANNING SUPPLIES

- ★ CANNING JARS
- ★ CANNING LIDS
- ★ PARAFIN WAX
- ★ SURE JELL
- ★ CERTO
- ★ FRUIT PECTIN
- ★ SPICES
- ★ FRESH FRUIT PRESERVATIVE

Open With Complete Service, 7 Days A Week
TOP VALUE 7 a.m. MORNING to 10 p.m. NIGHTS FOODS

Sale Prices
Effective
Sept. 6-9



CHELSEA CO-OP NURSERY was in its fourth year in 1960 when this picture of a classroom scene was made. Adults working with the class at creative play are, left to right, Jeanette

Winans, Alyn Seitz and Jane Schairer. The school is located in the Florence Howlett Memorial Building on Chelsea-Dexter Rd. which was formerly the Beach school.

Chelsea Co-Op Nursery Begins 12th Year

In the spring of 1957, a few industrious women decided to start a school to be known as Chelsea Co-Op Nursery. They raised funds through bake sales, fair booths and various other projects to buy the equipment needed in running a nursery school.

First session was held on Sept. 3, 1957 on the third floor of the municipal building. The nursery moved to its present location, 11000 Dexter-Chelsea Rd. in its second year.

That building, then known as Beach school, was renamed Florence Howlett Memorial Building in honor of a long-time Chelsea school teacher who had retired in 1932.

In 1963, the nursery bought the building.

Historically, the site has used for the purpose of teaching children since the first log cabin was erected in 1854. The present red brick edifice was built in 1916.

Chelsea Co-Op Nursery provides children a world outside the home especially suited to their needs, with guidance from a qualified teacher and interested adults. Parents administer the school as well as assist the teacher. Non-assistant positions are also available for those interested.

Sessions now beginning are for three year olds on Tuesday and Thursday from 9 to 11:15 a.m., and for four year olds on Monday, Wednesday and Friday from either 9 to 11:15 a.m. or 1 to 3:15 p.m.

Anyone interested in further information may call Carol Trinkle, 475-8970, or Marsha Hansen, 475-9718.

The first collective bargaining agreement was obtained by Philadelphia printers in 1795, according to the Department of Labor booklet "Labor Firsts in America."

Hunters Safety Course Slated

Chelsea Rod and Gun Club will be conducting a hunter's safety class today, Thursday, Sept. 6 at the Rod and Gun Clubhouse at 6 p.m.

The course offers basic instruction in firearms safety and hunting laws and customs in the state of Michigan. Anyone taking the course must be 12 years of age or older.

For more information, call Marv Schiller, 475-2941, George Padgham, 475-8812, or Jack's Barber Shop.

Letter to the Editor

To the Editor:
I would publicly like to thank the Chelsea Athletic Boosters Club for their efforts in selling tickets at the Community Fair and for the past three years.

I'm sure many people do not know how much this club has contributed to Chelsea's total athletic program. Number one, handling ticket sales, a varsity contest, then constructing the fence around the athletic fields and sponsoring parents' night.

The club has put what money it has earned into many projects for athletes, most recently a new whirlpool for the training room, a phone system for football, a pitching machine for baseball, a mini gym leaper for basketball, pom-poms for cheerleaders, training tables and tee shirts for all sports.

Most all this equipment is being used by both girls and boys.

Like all clubs, there is always a hard-core nucleus that must lead, and I would like to thank Roger and Donna Schrotenberg and Jim and Pat Robards for their dedication.

The athletic department and boosters would like to extend an invitation to all who want to help develop interest in our total athletic program.

Again, to all the parents who helped last year and who sold admission to the fair this year, thank you. Your efforts were greatly appreciated.

Phil Barels,
Athletic Director
Chelsea Schools.

Five New Teachers At Beach

(Continued from page one)

leave of absence. Von Hofe is a 1977 graduate of Eastern Michigan who did student teaching at Beach and has been employed as instructor at the Charles S. Cameron Pool. She lives in Ann Arbor.

Veronique Willis is a special education teacher, replacing Marla Sebu, who resigned to take a position at High Point. Willis received her Masters from Eastern Michigan University in 1979 and her BA in 1976 from the University of California, Santa Barbara. She taught at North school last spring to replace a special education teacher on leave of absence and will serve as teacher consultant for emotionally impaired and learning disabled students at Beach. Willis is an Ann Arbor resident.

Land available for grazing has increased sharply since 1967, rising to 641 million acres in 1977. Today more than half the non-federal agricultural land is used for native pasture, pastureland or rangeland. There has been corresponding decline in non-federal forestland.

Correction

An error was made in the caption of a photo of a 4-wheel drive vehicle in last week's Standard. Driving the truck labeled "Twister" was Jim Roberts and not Gerald Roberts as indicated.

Subscribe today to The Standard.

McCalla Feed Service

Phone 475-8153

12875 Old US-12 E.

Chelsea

WAYNE DOG FOOD
WAYNE CAT FOOD
WATER SOFTENER SALT
BIRD FEEDS
SUNFLOWER SEEDS
HORSE FEEDS
RABBIT FEED

Bird Houses - Dog Houses

Get Out of That Rut . . .

**DON'T BE A
"STUCK IN THE MUD"**

Call

M & M GRAVEL CO.

Repair Your Old Driveway
Or Build A New One!

**WE CAN DO THE JOB . . .
... WE HAVE WHAT IT TAKES!**

- ★ ROAD STONE
- ★ BASE STONE
- ★ DRAINFIELD STONE
- ★ WASHED SAND
- ★ PEA STONE
- ★ FILL DIRT

**PHONE
475-1941**

Or after 4 p.m.
(313) 498-2866

**Located 4 Miles North of Chelsea
M-52 and ROE ROAD**

PIT HOURS: 8 to 5 Mon. thru Fri., 8 to 12 Sat.

CSB CHELSEA STATE BANK
Member F.D.I.C.

*All the financial services
you and your family
will ever need.*

You ask for it, we have it... every banking service you need for your family, yourself or your business. Our full banking service means immediate fulfillment of all your financial requirements.

In a way, we're somewhat like a supermarket of financial services. We're a one stop financial center.

And whether your account is big or small... whether you need one service or many... you can always count on our bank to be your bank.

We welcome the opportunity to serve you and to assist you in moving ahead financially.

**We're
The Ones
... Who Make It Happen**

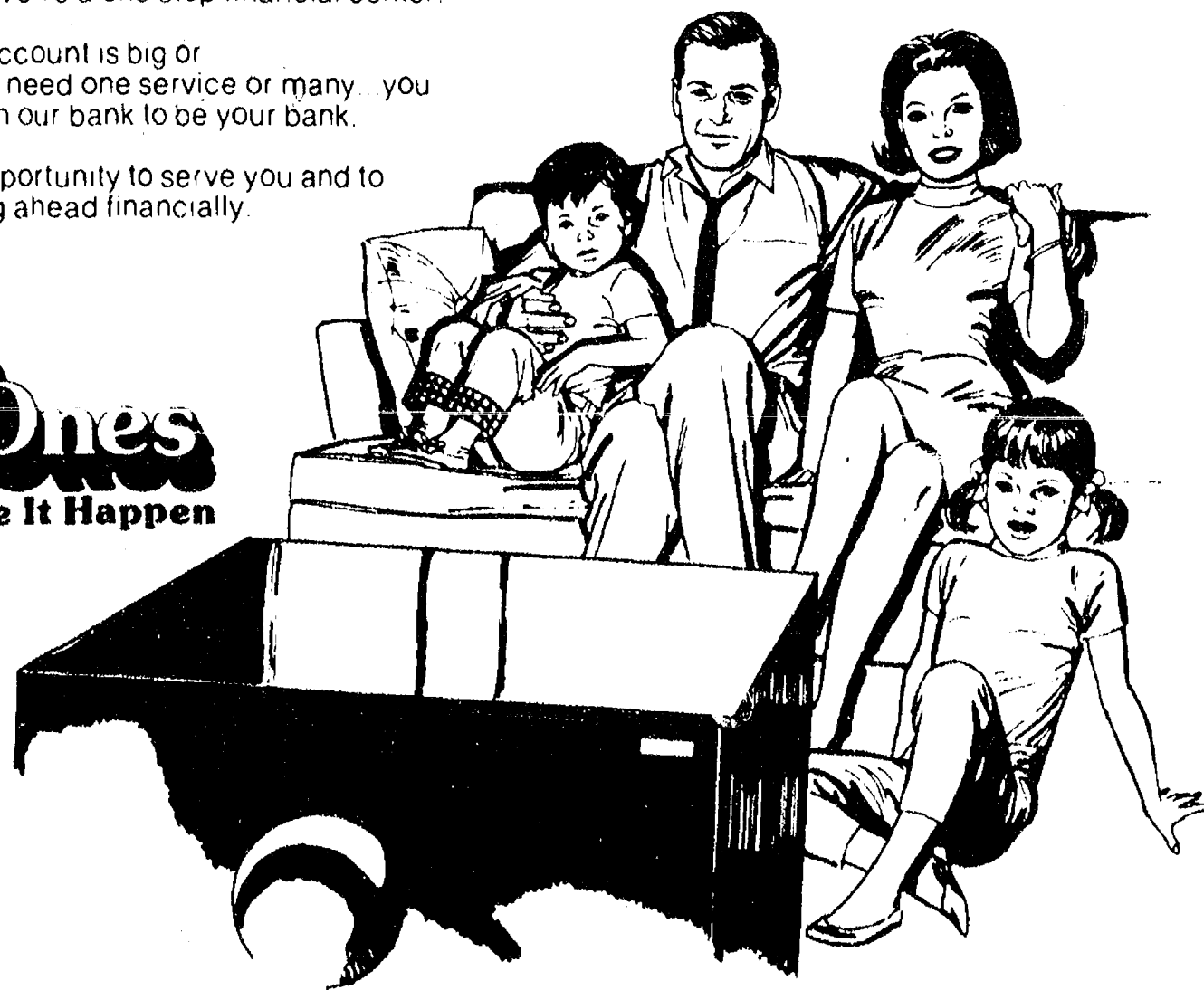

The Chelsea Standard

Save 50%
September Sale

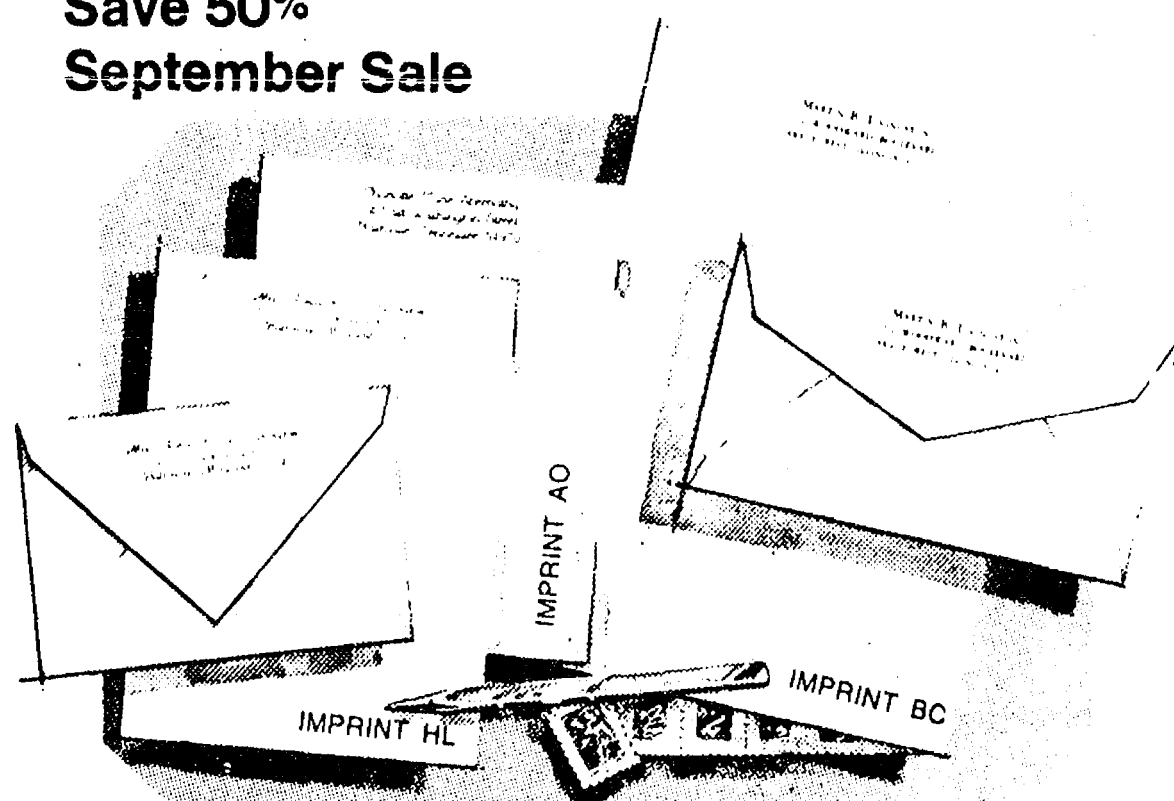

Rytex Antique Vellum Stationery

Only **\$7.95** regularly \$16.00

The subtle laidmark pattern in this handsome paper dates back to the beginning of papermaking when handmade sheets were placed on latticed racks to dry in the sun. Today, Antique Vellum still bears this handworked touch, refined for use with modern pen or typewriter. Select from luxury shades of white, pale blue or soft grey paper color in princess or monarch size sheets. Choice of imprint styles as shown (HL, AO, BC) in deep blue, dark grey or cherry red ink. Gift boxed, 100 Princess sheets and 100 envelopes or, 80 Monarch sheets and 80 envelopes.

Bonus: 50 extra, unprinted sheets for second pages, \$2.00 with order.

THE CHELSEA STANDARD
300 N. MAIN ST., CHELSEA, MICH. 48118

Send _____ boxes ANTIQUE VELLUM @ \$7.95. Include ☐ 50 extra, plain sheets @ \$2.

Imprint Name _____

Address _____

City, State, Zip _____

Check Paper Choices:

Princess size in ☐ White (3500) ☐ Blue (3550) ☐ Grey (3560)

Monarch size in: ☐ White (3600) ☐ Blue (3650) ☐ Grey (3660)

Imprint Style: ☐ HL ☐ AO ☐ BC Ink Color: ☐ Blue ☐ Dark Grey ☐ Red

ORDERED BY _____

Address _____ Apt _____

City, State, Zip _____

Account No. _____ Phone _____

☐ Charge ☐ Payment enclosed. Sorry, no C.O.D. or phone orders.

Community Calendar

Week of Sept. 6-13
1979

Chicken Bar B-Q by Ann Arbor Eagles, corner of Jackson and Bayer Rds, Sept. 15 from 12 noon until ?

Ann Arbor Amateur Hockey Association will hold its in-person registration on Sunday, Sept. 9 from 3 to 6 p.m. in the Huron High Cafeteria. New people in need of information may call League Director and Registrar Doug Fisher at 971-8847.

Chelsea Community Farm Bureau, Thursday, Sept. 13, 8 p.m. at the home of Mr. and Mrs. Duane Rowe.

Senior Citizens meet third Friday of every month, pot-luck dinner, games and cards, 6 p.m. at Senior Citizen Activities Center on W. Middle St.

Rummage Sale, North Lake United Methodist church, 1411 North Territorial Rd., Gregory, Thursday-Saturday, Sept. 13-15, 9 to 4. Lunch available. adv14-2

Home Meals Service, Chelsea. Meals served daily to elderly or disabled. Cost per meal, \$1.50 for those able to pay. Interested parties, call Barbara Branch, 475-7644 or Ann Feeney, 475-1493.

Recreation Council meets first Wednesday of each month at 7:30 p.m. in the village council room above the police offices. Open to the public.

Lyndon Township Board regular meetings the third Tuesday of each month, 7 p.m., in Lyndon Town Hall. adv42tf

Lima Township Planning Commission, first Tuesday of each month, 8 p.m., Lima Township Hall. advx2tf

Chelsea Co-Op Nursery, 11000 Dexter-Chelsea Rd., is accepting applications for fall nursery school for 3's and 4's. Please call Carol Trinkle, 475-8970 or Marsha Hansen, 475-9718.

Chelsea Jaycee Auxiliary still has available a list of qualified baby sitters who completed the baby sitting clinic held earlier this year. Ph. 475-2571 or 475-1966.

Meetings of the Lyndon Township Planning Commission are held at 8:30 p.m. the second Thursday of every month at Lyndon Town Hall.

American Legion hospital equipment is available by contacting Larry Gaken at 475-7891.

Sharon Township Board regular meeting, first Thursday of each month, 8:30 p.m. adv42tf

Chelsea Community Hospital Auxiliary, Monday, Sept. 17, 8 p.m. in Surgical Lounge. Guest speakers: Pat Kubany, occupational therapist, and Kathy Anderson, speech therapist.

The Church of Jesus Christ of Latter Day Saints (Mormons) meets every Sunday, 5 p.m. at the Rebekah Lodge. Public welcome.

Lima Township Board regular meeting first Monday of each month, 8 p.m., Lima Township Hall. ad:45tf

Rogers Corners Farm Bureau, Friday, Sept. 14, 8:30 p.m. at Loren and Dorothy Koenigter's, 3015 S. Fletcher Rd.

Band and Orchestra Boosters monthly meeting, Thursday, Sept. 13, 8 p.m. in high school band room.

Stockbridge American Legion Dance, Sept. 15, 9 p.m. to 1 a.m. Music by Mama Tried. x14-2

Lima Center Study Group Sept. 12 at Lima Center Hall. Demonstration of dried wheat and flower arrangements. Hostesses: Margaret Sias and Jane Schairer.

Kinder Klub, Sept. 11 at 7:30 p.m., at the home of Nadine Koch. Salad supper. Bring favorite salad recipe. Guests welcome.

Chelsea Athletic Booster Club, Monday, Sept. 24, 8 p.m., Chelsea High school cafeteria.

Lions Club, first and third Tuesday of every month, 6:45 p.m., at Chelsea Community Hospital.

Chelsea Community Hospital Nutrition Program pre-natal nutrition classes, fourth Tuesday of each month, 6 to 7 p.m. at the hospital. To register, phone 475-1311 (ext. 354). Class is free of charge.

Sylvan Township Board regular meetings, first Tuesday of each month, 7 p.m., Sylvan Township Hall, 112 W. Middle St. adv49tf

Tours of Chelsea Community Hospital and surgical center are available for small groups. To arrange for tours, call: Ruby Strieter, 475-2065; Shirley Schable, 475-7625; or Jan Wessinger, 475-1311.

Reunion Plans Underway for Dexter Ag. School

A reunion is being planned for all students who attended the old Dexter Agricultural School at Dexter and Pratt Rds. Sunday, Sept. 16, at the home of George and Lois (Pratt) Kilbreath, 9925 Dexter-Chelsea Rd.

Organizers of the get-together are now combing the countryside for alumni of the school, which was discontinued in 1954. Thus far, the two oldest former students notified are Adolph Helber, 93, and Harold Wing, 90.

Many more have been traced, but there are still others whom the committee has not been able to reach. Anyone who knows of a former student who attended the school is asked to call 428-8697. Students, parents of students and families are invited to join the pot-luck dinner at 1 p.m.

Please inform us of any address change

Telephone your club news to 475-1371.

DEATHS

Vincent I. Howell

Former Chelsea Resident Dies in Florida Hospital

Vincent I. Howell of Sandford, Fla., a former Chelsea resident, died Saturday, Sept. 1 at Alachua General Hospital in Gainesville, Fla. He was 82.

Mr. Howell was born Aug. 14, 1897 in Roanoke, Va. He married the former Leora Grove and worked at the Chrysler Proving Grounds in Chelsea until retirement in 1960. He moved from Chelsea in 1970.

Mr. Howell was a member of the Geneva Methodist church in Geneva, Fla., a former member of the First Congregational church of Chelsea, member of the Coolidge Lodge No. 532 in Michigan Center and the Eastern Star of Chelsea.

Survivors include his wife, Leora; one son, Irvine Howell of St. Clair Shores; one sister, Mrs. Cordie Prichard of Roanoke, Va.; one brother, Boyd Howell of Vinton, Va.; two granddaughters; two step granddaughters; one step grandson; six step great-grandchildren; and several nieces and nephews.

Funeral services were held Wednesday, Sept. 5 at Burghardt-Cole Chelsea Funeral Chapel with the Rev. Carl Schwarm officiating. Eastern Star services were held Tuesday evening at the funeral home. Burial followed at Oak Grove Cemetery.

Memorial contributions may be made to the Geneva Methodist church. Envelopes are available at the funeral home.

Mrs. John Smith

Former Methodist Home Resident Dies in Detroit

Mrs. Nellie Smith of the Boulevard United Methodist Retirement Home in Detroit, a former Chelsea resident, died Tuesday, Sept. 4 at the home. She was 95.

Mrs. Smith was born May 31, 1884 at Noble County, O., the daughter of George and Helen (Woodford) Boyd. She was married to John Smith in 1905. He preceded her in death Sept. 1956.

Mrs. Smith came to the Chelsea United Methodist Retirement Home from Bloomfield Hills in 1972. In 1979 she was transferred to the home in Detroit.

Survivors include two grandsons, W. Bruce Smith of Sarasota, Fla. and Barry Smith of Gary, Ind.; and one granddaughter, Mrs. Barbara Kemp of Michigan City, Ind.

Graveside services will be held Thursday, Sept. 6 at Calumet Park Cemetery, Crown Point, Ind.

Arrangements were by Staffan Funeral Home.

Mrs. Reuben Platt

Former Ann Arbor Woman Dies at Methodist Home

Mrs. Emily M. Platt, a resident of the Chelsea United Methodist Retirement Home, died Tuesday, Sept. 4 at the home. She was 91.

Mrs. Platt was born April 16, 1888 at Philadelphia, Pa., the daughter of Lewis and Kate (Fletcher) Makin. She was married to Reuben Platt Nov. 8, 1911. He died in 1948.

Mrs. Platt came to the Chelsea home July 28, 1976 from Ann Arbor.

Survivors include a son, Fletcher, of Gregory.

Cremation has taken place. Arrangement was by the Staffan Funeral Home.

Darwin R. Downer

Life-Long Area Farmer Dies Friday at Age 83

Darwin R. Downer, 13986 Dexter Rd., died Friday, Aug. 31 at Chelsea Community Hospital. He was 83.

Mr. Downer was born June 13, 1896 in Chelsea, the son of Charles and Elsie (LaBadie) Downer. He was married to Cora Bollinger Jan. 1, 1920. She survives.

Mr. Downer had been a farmer in this area all his life. He was a member of the First Congregational church of Chelsea and had served as trustee on the Oak Grove Cemetery Board.

Surviving together with his wife are one son, Duane of Chelsea; three daughters, Mrs. Paul (Marian) Boyce of Rocky River, O., Mrs. Tom (Jane) Merkel of Owosso, Mrs. Earl (Doris) Taylor of Ann Arbor; 12 grandchildren and five great-grandchildren.

A son, Charles, preceded him in death in 1965.

Funeral services were held Monday, Sept. 3 at 2 p.m. at Staffan Funeral Home with the Rev. Carl Schwarm officiating. Burial followed in Oak Grove Cemetery.

Memorials may be made in Mr. Downer's name to the First Congregational church of Chelsea.

BIRTHS

A daughter, Brianna Danielle, Thursday, Aug. 23 at Foote Memorial Hospital, Jackson, to Daniel and Claudia Halstead of Jackson. Maternal grandparents are Mr. and Mrs. Robert B. Devine of Chelsea; paternal grandparents are Mr. and Mrs. E. Halstead of Jackson.

A daughter, Shauna Renee, at St. Joseph Mercy Hospital, Ann Arbor, to Mr. and Mrs. Joseph E. Smith, 6720 Dexter Town Hall Rd. Paternal grandparents are Mr. and Mrs. Joseph H. Smith of Chelsea; maternal grandparents are Mr. and Mrs. Donald Messner of Chelsea.

Flood prone areas in the non-federal land area of the United States total 175 million acres. Nearly half this land is farmland of good quality for crops.

There are 42 million acres of wetlands in the United States, of which 97 percent are in uses other than cropland. Forested wetland account for half the total acreage.

Good Things Growing in Michigan

Thirty-five million pounds of peaches would make a mound of peach sundaes or peaches and cream! Good things are growing in Michigan and our state's peach growers are estimating this harvest of peaches this summer, according to the Michigan Department of Agriculture.

Due to adverse weather conditions, this year's production is predicted 40 percent less than 1978. Peaches are picked when "firm-ripe." Because of this, they're very perishable and require special handling.

Unlike peaches, Michigan pears are picked when not quite fully ripe and still firm. To ripen

pears, store them in a dark place at 60 to 70 degrees for two to three days. Our state's pear production has doubled in the last three years, with an estimated 12,000 ton harvest this summer. Michigan is fifth in the nation for total pear harvest, according to MDA.

Most of our state's pears, primarily Bartletts, go to canners; however, fresh Michigan pears are available mid-August through October.

Prune plum production in Michigan climbed to the second highest in the nation in 1978 with a 65 percent crop increase. Growers harvested 48 million

pounds for a total market value of about \$3.3 million.

Two-thirds of the prune plum crop goes to processors for making jams, jellies, preserves and other products. Michigan plums are also excellent in cakes, tarts, pies, salads or for out-of-hand eating.

All three fruits are excellent for snacks and preserving, but try some new recipes. Michigan plums are great for a plum sauce topping for cheesecake. Boiled or baked peaches complement ham or duckling main courses.

Telephone your club news to 475-1371.

WINTER JACKET SALE

ALL WINTER JACKETS 20% OFF

SNOWMOBILE SUITS & BIBS 20% OFF

Prepare Now for Winter With A Jacket from

DANCER'S

Chelsea's Friendly Dept. Store

Hoover FREE DINNER SALE

AT

HEYDLAUFF'S

Buy A Hoover Product During Our Sale and Get A FREE DINNER at WIN SCHULER'S

Hoover Concept One Power Drive



2 SPEEDS
QUADRIFLEX AGITATION
BRUSH EDGE CLEANING
16-QT. BAG
CORD REWIND
TOOLS INCLUDED

Reg. \$279.95

NOW! \$229.95

SAVE \$50.00

NEW HOOVER PORTABLE



NOW! \$64.88

HOOVER SPECIAL UPRIGHT

FULL SIZED
FULL SUCTION POWER
REG. \$79.95

NOW! \$59.88

SAVE \$20.00 AND EAT A FREE DINNER AT SCHULER'S

MANY MODELS ON SALE

HOOVER CELEBRITY IV ELITE



POWER NOZZLE
CANISTER
2 SPEEDS
3.7 PEAK H.P.
CORD REWIND
LIFT OFF TOOL RACK

Reg. \$279.95

NOW \$249.88

HEYDLAUFF'S

113 North Main St., Chelsea Ph. 475-1221

TORO

AVOID LAST WINTER!

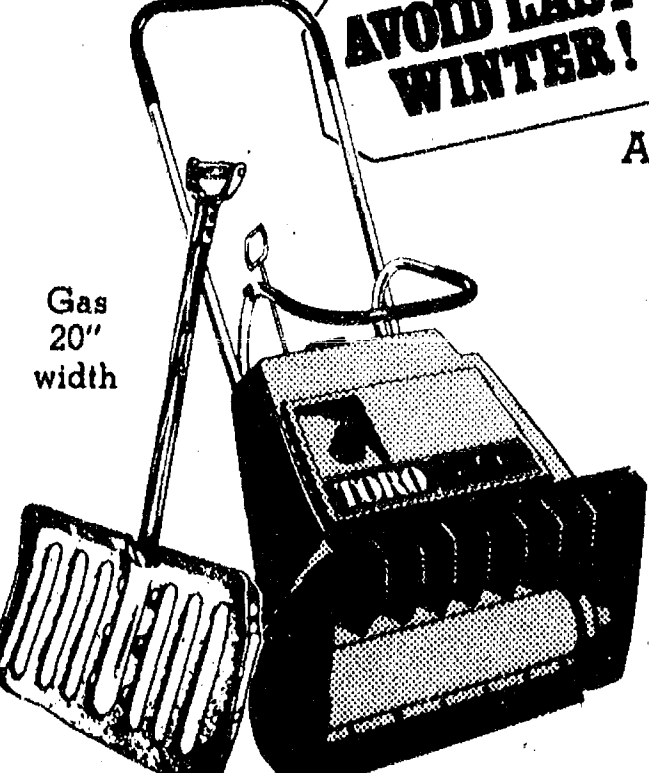

Gas 20" width

Suffer the shovel no more. Buy a Toro® single-stage snowthrower. All 3 gas powered models clear a 50-ft two-car drive in 15 to 20 minutes. See the 5 two-stage models, too. All offer rugged dependability. Prices start at \$207.95

Haven't you done without a Toro long enough?

GAMBLES

Phone 475-7472
110 N. Main St. Chelsea



FIRST PRIZE WINNER in the Adult division was awarded the float from the Chelsea Methodist Home, with its theme: "Friendship is the shadow of evening which strengthens with the setting sun of life."



SUMMER AND WINTER SPORTS highlighted the adult second-prize winning float in Saturday's parade, entered by the Inverness Snowmobile Club and featuring their Fair Queen nominee Debbie ("Miss Congeniality") Honbaum.



ROGERS CORNERS HERDSMEN Fair Queen Candidate Beth Heller rode high in Saturday's Fair parade on a float with an agricultural theme. Milk cans, a miniature barn and stuffed animals set the mood just right for the 4-H club's entry.



WINNER OF 4th PLACE and the Fireman's Award in the Adult category of Saturday's fair parade was VFW Post 4076, with queen candidate Kelly Stebelton perched up on top.



LINDA BRISTLE smiled and waved in the sunshine Saturday from her perch on the Ter-rific Tailors 4-H Club float, with streaming fringe and colorful flowers, rustling all around her.



HOMEMAKER OF THE YEAR: Winner of so many awards they couldn't possibly be counted, Anna Laban was crowned Homemaker of the Year at the Chelsea Community Fair this year. Anna's talents ranged across machine sewing, preserving, needlework and food preparation as well as the State Fair Plaque making her eligible to exhibit at the State Fair next year.



GRAND CHAMPION Individual Hog at the Chelsea Community Fair, owned by Lucinda McCalla, was bought at auction by John Klink of Klink Excavating for \$3.85 a pound.

It Was A Great Fair!



POLLY'S MARKET manager Frank Marriott was the second buyer of the Grand Champion Lamb at last week's fair. Polly's paid \$5.00 per pound for Julie Nixon's lamb after the original buyer, Fred White, donated it back to the fair.



RESERVE CHAMPION: Melinda McCalla's Reserve Champion Individual Hog sold to Polly's Market at the Chelsea Community Fair hog auction, for \$2.20 per pound.



MELINDA McCALLA poses with one hog from her Grand Champion Pen, which was sold for \$2.55 per pound to Hans Sausage House in Stockbridge.



MICHIGAN LIVESTOCK EXCHANGE was the buyer for these hogs, the Reserve Champion Pen, at the Chelsea Community Fair. Leonard McCalla's hogs sold for \$1.20 per pound.



DAVID JEDELE of Saline drove this monster machine to a first-place finish in the heavyweight division of the tractor pull at Chelsea Community Fair last week.



DAVID JEDELE of Saline, left, and Ann Arborite Wayne McCalla display the awards they won for taking first and second place, respectively, in the 11,001-15,000 lb. division of the Community Fair Tractor Pull last week.



FAMILY AFFAIR: It was a family victory at the Chelsea Fair last week, as Mark Weidmayer, left, of Ann Arbor, and Roy Weidmayer, right, of Manchester took first and second respectively in the 6,001-9,000 lb. category of the tractor pull.

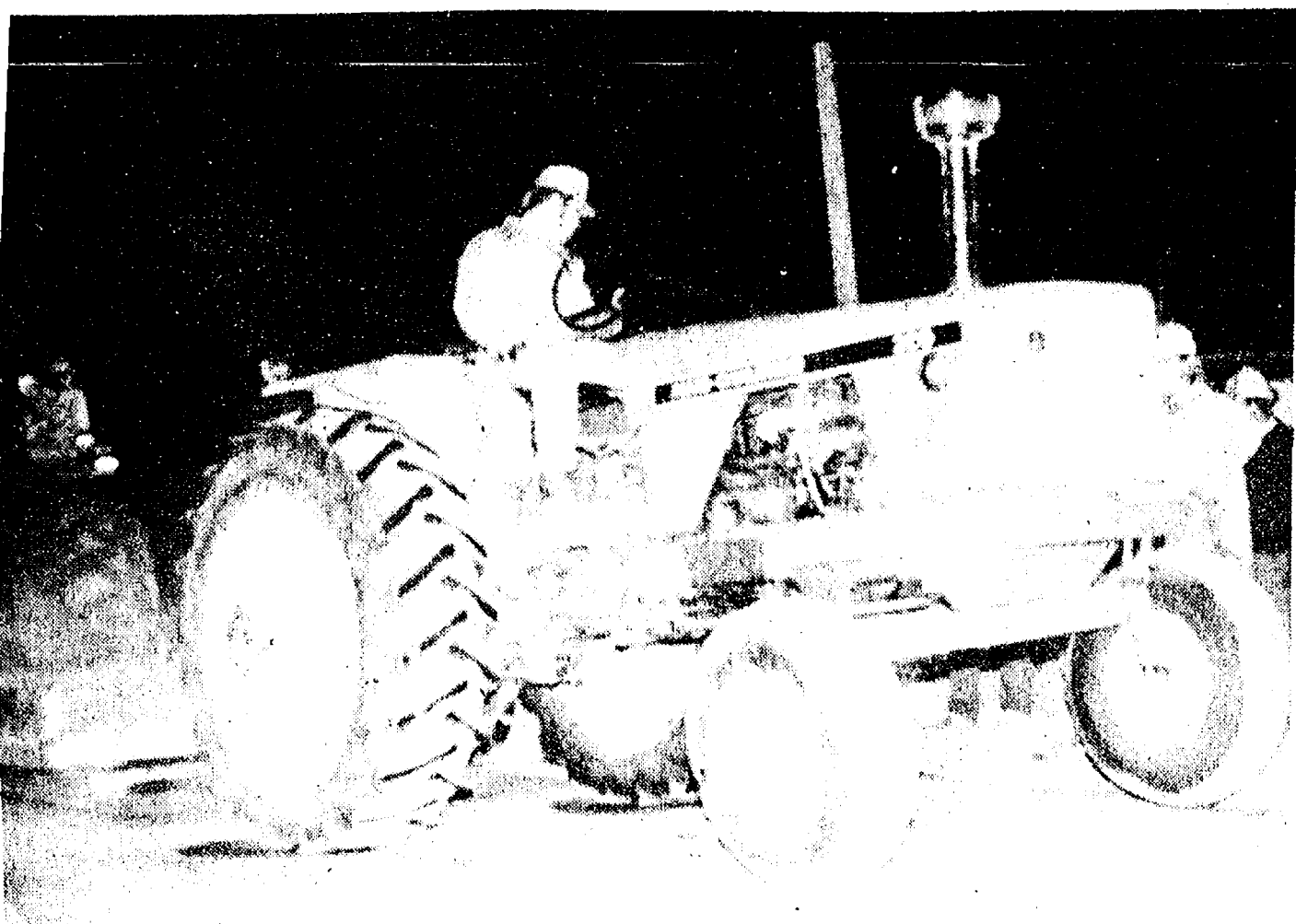

ANN ARBORITE RON DIUBLE took a vision of the late-night tractor pull during the first place trophy in the 9,001-11,000 lb. division of the Chelsea Fair last week.

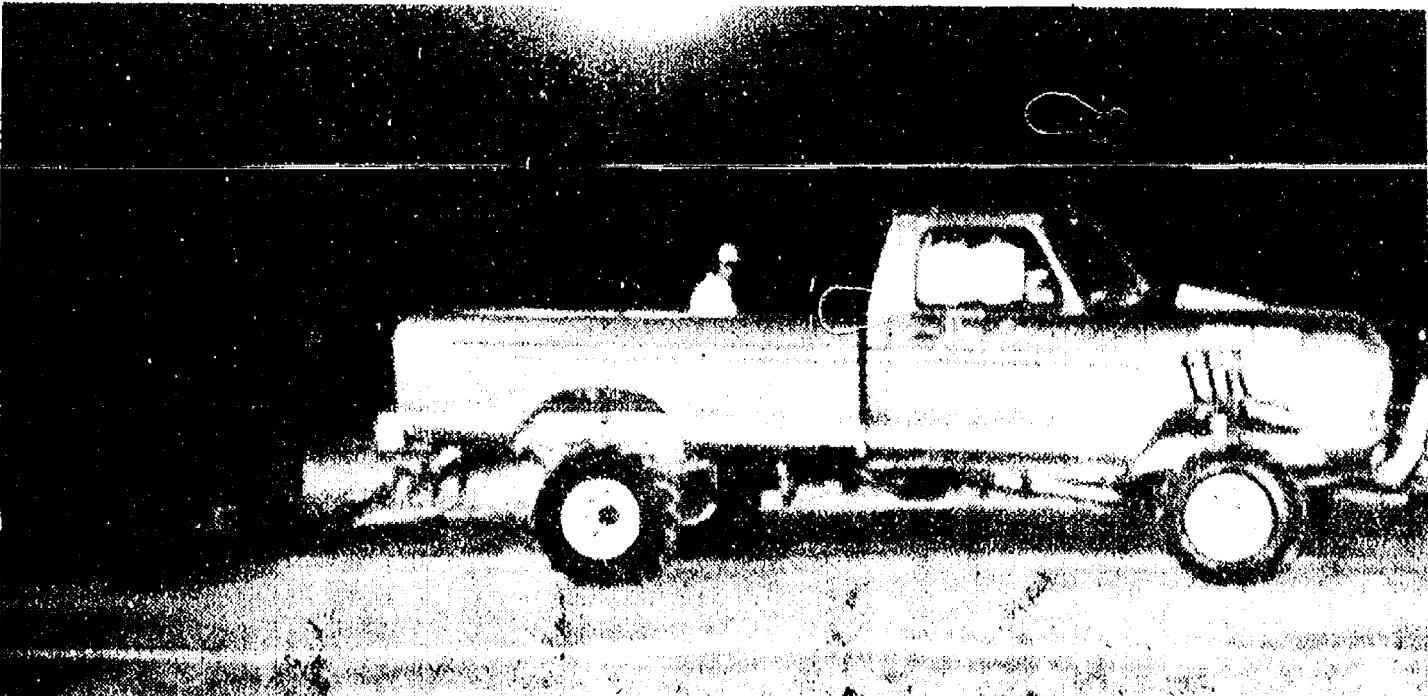

"CRAZYMAN" DON SPENCER drove this modified 4-wheel drive to a third-place finish in the 5,401-8,250 division of Saturday's 4-wheel drive pulling contest at the Community Fair.

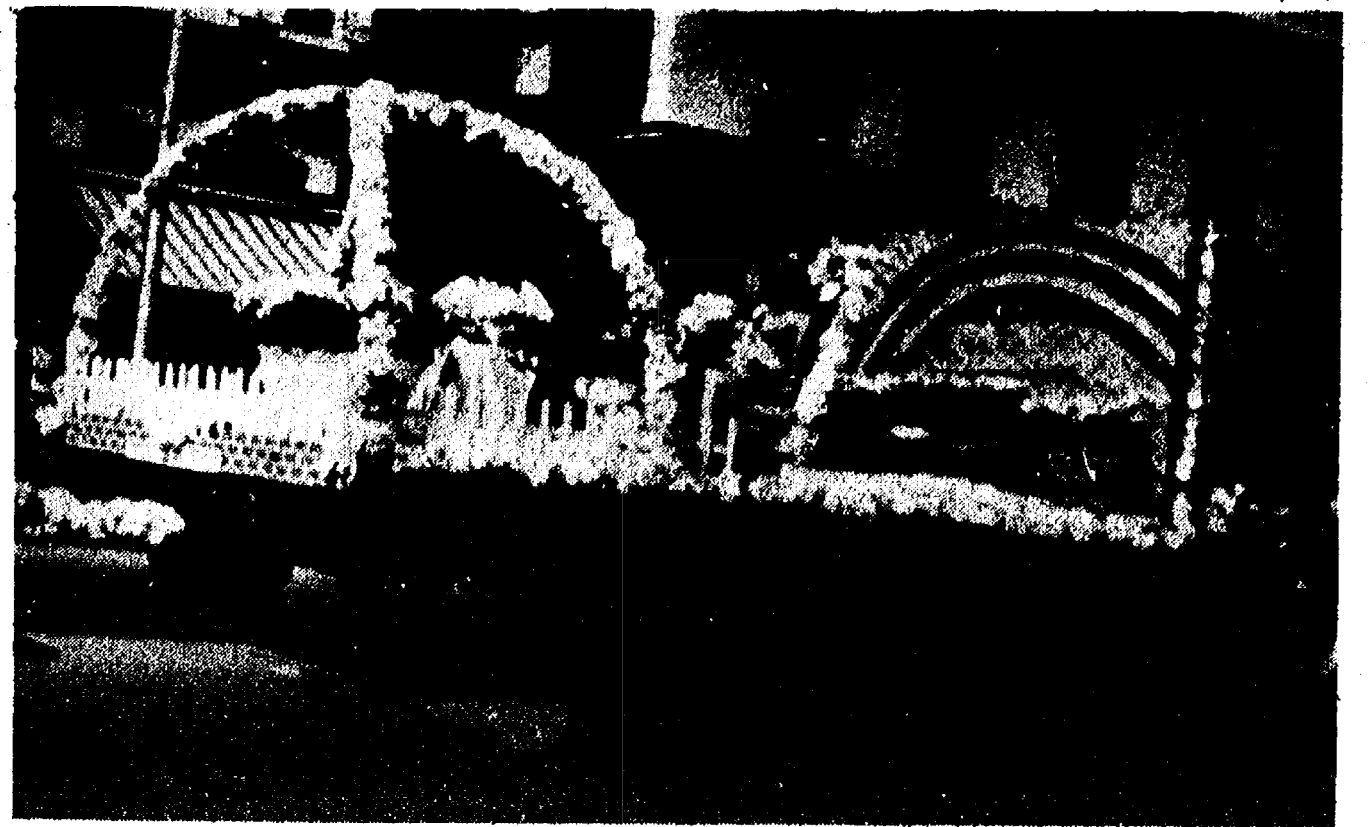

FIRST PRIZE in the youth division went to the Freshman class float, "We've Only Just Begun." Freshman queen candidate Julie Patrick and retinue floated down Main St. surrounded by real and paper flowers and backed by a huge rainbow.



"COLOR YOUR WORLD" was the theme of the second prize winning youth float, crafted by the sophomore class. Giant crayolas and rainbow flowers surrounded the class's queen candidate, Jeanne Bury.



THIRD PLACE in the youth division was the reward for the long hours put in by the senior class in crafting this float. Senior class queen candidate Tammy Sabo is enjoying the ride.



GREEN ACRES and rustic living were the themes of this rattletrap old farmhouse, entered in the fair parade by Chelsea's chapter of the FFA.

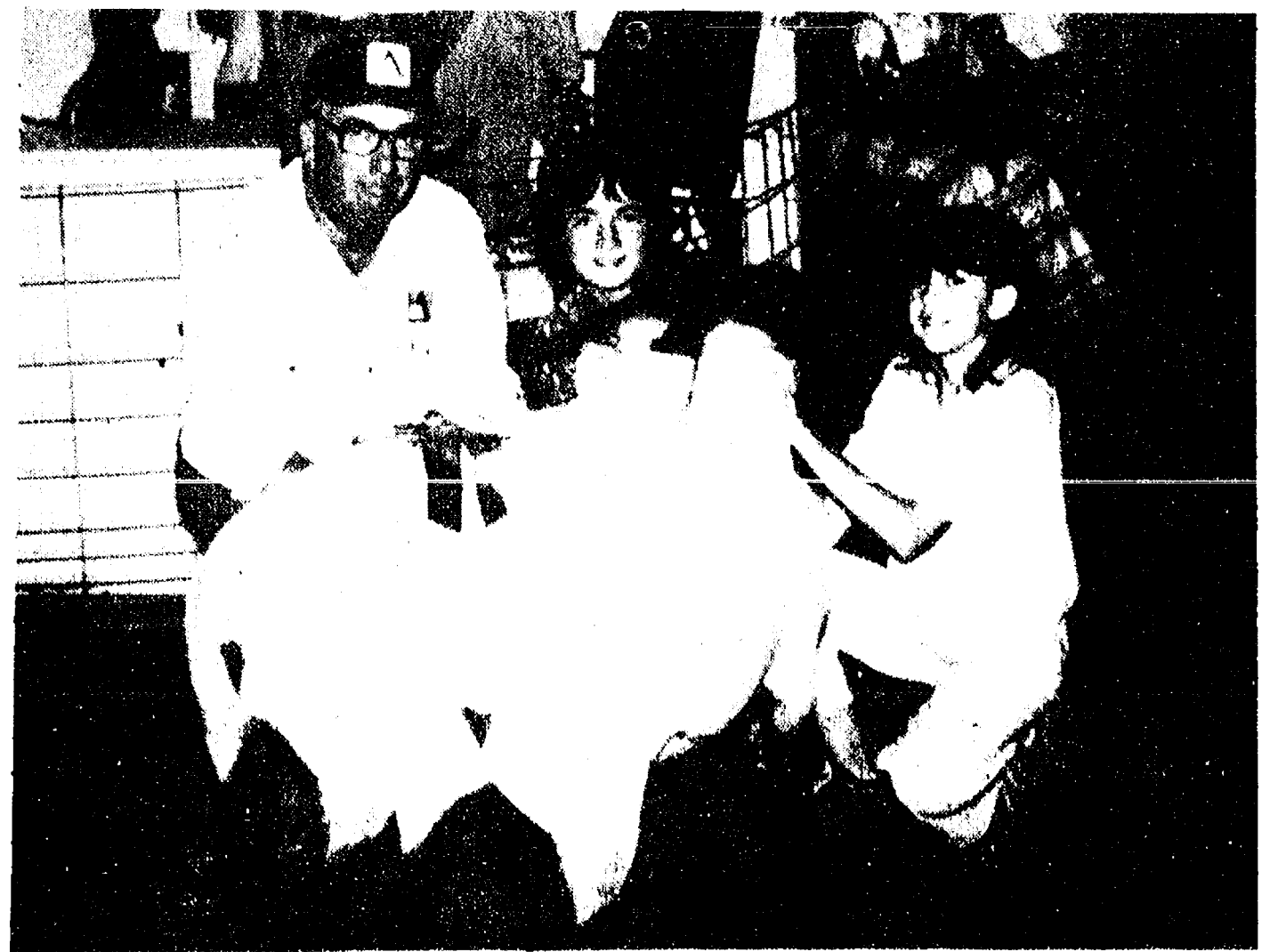

LORI NIXON (center) exhibited the Reserve Champion Pen at the fair last week, with the 128 and 131 lb. lambs selling for \$3 a pound to Duible Feeds.



A GRINNING RON DIUBLE of Ann Arbor showed off the awards he took home for winning the 9,001-11,000 lb. category in the tractor pull Friday night.



BEST OF POULTRY at the Chelsea Community Fair was shown by Hayes Gaynaird, left, who also had the Champion Over-all Best of how.



BOB BEEMER of Concord traveled to Chelsea to compete in the Community Fair Open Horse Show and returned home again with a first place finish in 2 years and over Registered Gelding, Halter, and a second-place award for Senior English Equitation.

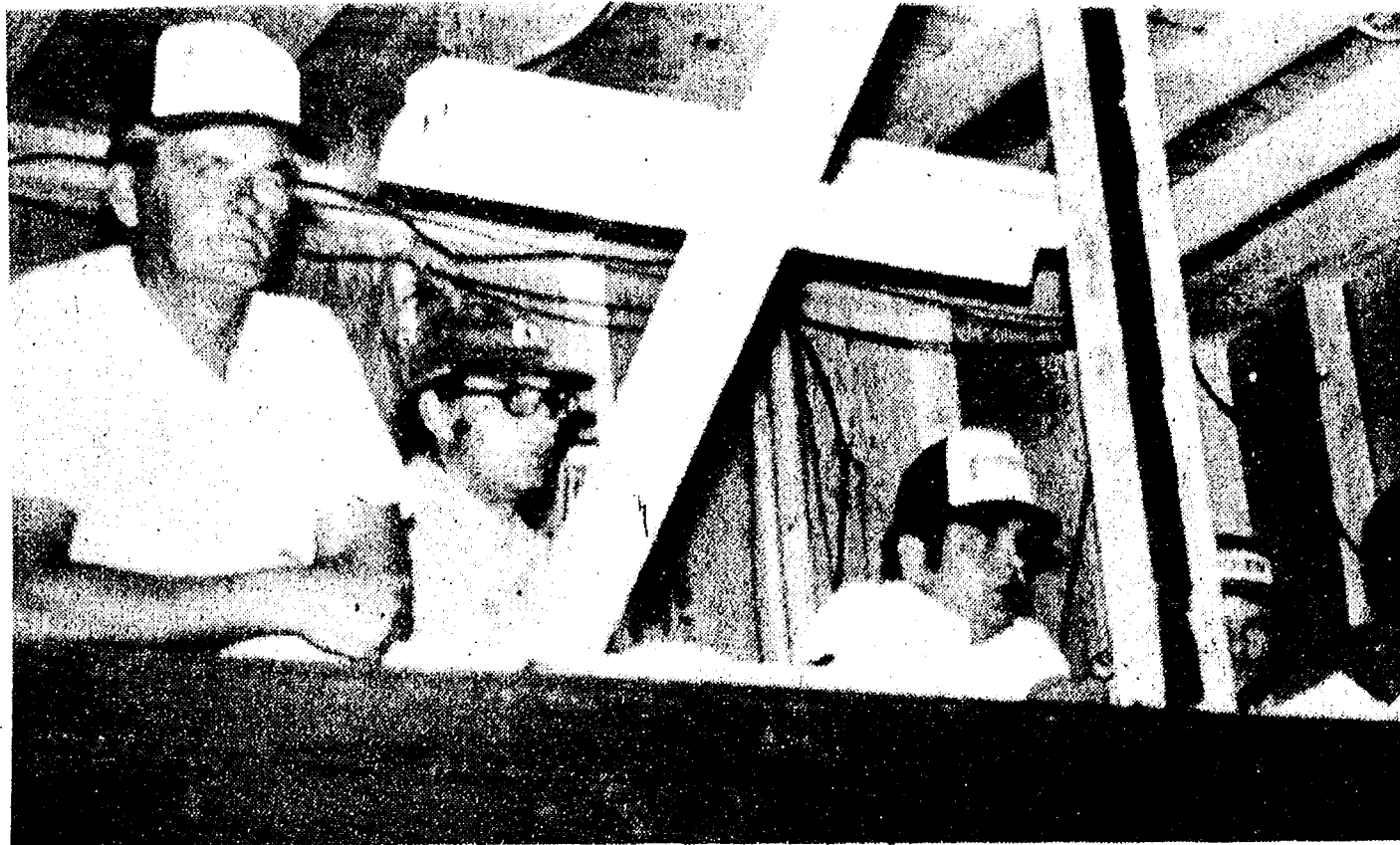

PA BOOTH: With baseball cap perched on his head and an intense expression, Pat Merkel, seated center, looked more like a prospective driver than the emcee at Saturday night's 4-wheel drive pulling contest at the fairgrounds. Merkel remained in the booth until the 2 a.m. climax of the event.

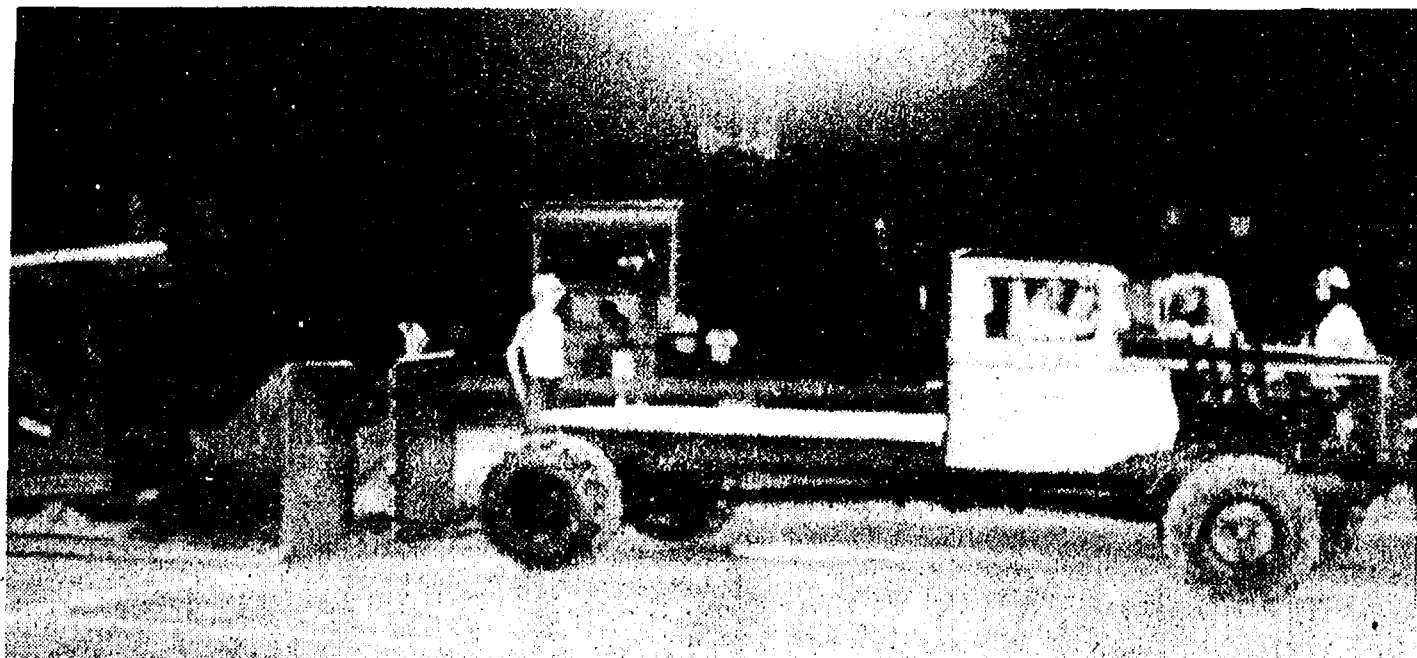

EVEN THOUGH his vehicle was nicknamed "Toy Truck," Dan Hickman showed the crowd he wasn't in for child's play as he captured second place in the No. 6500 Open category of the 4-wheel drive pulling contest at the Chelsea Fair.



WAYNE McCALLA of Ann Arbor was all smiles after taking first place in the 4,500 lbs. and over category in the Antique Tractor Pull at Chelsea Community Fair last week.

We build special storage buildings.

Cuckler pre-engineered, all-steel buildings for storage on the farm, business and industry. Wide variety of types and sizes. Let us help you plan and build for your present and future needs.

Cuckler
AUTHORIZED BUILDER

DICK POLJAN
13875 MCKINLEY
CHELSEA, MICH.
Ph. 475-2921

Radiology Dept. Renovations OK'd At U-M Hospital

University Hospital, Ann Arbor, received approval June 1 from the State Health Director to go ahead with its plan to renovate the diagnostic radiology department in the main hospital and outpatient building.

At an estimated cost of \$3,792,000 for construction and equipment, the project will add 5,587 square feet to the department and renovate the 12,950 square feet.

Of the 23 examining rooms, three will be eliminated and six new rooms will be created. Of the twenty remaining rooms, eight will be re-equipped or upgraded. The first renovations will be completed in October. Other portions will be phased in over a two-year period of time.

The project was recommended for approval by the Comprehensive Health Planning Council of Southeastern Michigan.



LET CLEARY COLLEGE PLAN YOUR FUTURE

A SPECIALIZED COLLEGE OF BUSINESS SINCE 1883.
4-YEAR B.B.A. DEGREE AND 2-YEAR ASSOCIATE DEGREE

- ACCOUNTING
- SECRETARIAL SCIENCE
- MANAGEMENT

CLEARY COLLEGE PROVIDES:

- 100% PLACEMENT
- STUDENT CENTERED SCHEDULING
- SMALL CLASS SIZE
- \$500 GRANT TO ALL ENTERING FRESHMEN and SOPHOMORES (REGARDLESS OF FINANCIAL NEED)

CLASSES BEGIN SEPTEMBER 26
Registration Now in Progress.

For More Information Call 483-4400
2170 Washtenaw Rd., Ypsilanti, MI 48197
ACCREDITED MEMBER AICS

FEED

FOR PROFIT

Feed Formulas Tested, Proved To Get Results

Extra proteins, vitamins and minerals in proper balance, scientifically blended, make our feeds real profit producers for you.

Farmers' Supply Co.

Phone GR 5-5511

Ariens

Sno-Thro DOUBLE Savings!

Order your '79 Sno-Thro now at '78 prices

Ariens Sno-Thro Double Savings works like this:

SAVE **\$50** on Sno-Thro models ST270, ST350, ST504, and ST524

OR

SAVE **\$100** on Sno-Thro models ST724, ST824, and ST1032.

And, if you order now, you can save an additional \$40 on a convenient 110 volt electric starter kit — gives your Sno-Thro a quick, dependable start every time!

Ariens Sno-Thro Double Savings are for a limited time only, so see your Ariens dealer today and save big on a brand new '79 Ariens two-stage Sno-Thro!

BUY NOW — LIMITED SUPPLY AT SPECIAL PRICES AVAILABLE FROM PARTICIPATING ARIENS DEALERS!

Chelsea Hardware

110 S. Main St. Ph. 475-1121

+ Services in Our Churches +

ST. PAUL UNITED CHURCH OF CHRIST
The Rev. R.J. Ratzlaff, Pastor
Sunday, Sept. 9—
9:00 a.m. and 10:30 a.m.—Church school.
9:00 a.m.—7th grade confirmation class.
10:30 a.m.—Worship service.
Wednesday, Sept. 12—
1:30 p.m.—Worship service.
8:00 p.m.—Choir choir.

NORTH LAKE UNITED METHODIST CHURCH
The Rev. John Elliott, Pastor
Every Sunday—
10:00 a.m.—Worship service.
10:30 a.m.—Church school for children up to the 2nd grade.

NORTH STAR BIBLE CHURCH
Sylvan and Washburne Rds.
The Rev. Ronald C. Purkey, Pastor
Every Sunday—
10:00 a.m.—Sunday school. (Nursery available.) Junior church classes.
11:00 a.m.—Worship service.
6:00 p.m.—Senior High Youth meeting. Youth choir.
7:00 p.m.—Evening worship service. (Nursery available.) All services interpreted for the deaf.
Every Wednesday—
7:00 p.m.—Bible study and prayer meeting. (Nursery available.) Bus transportation available. 428-7222.

ZION LUTHERAN CHURCH
Corner of Fletcher and Waters Rds.
The Rev. John R. Morris, Pastor
Saturday, Sept. 8—
1:00 p.m.—Senior citizens.
Sunday, Sept. 9—
9:00 a.m.—Sunday school.
10:15 a.m.—Worship service.
12:00 noon—All church picnic.
Tuesday, Sept. 11—
4:00 p.m.—Joy Makers.
8:00 p.m.—MAM Task Force.
Wednesday, Sept. 12—
7:30 p.m.—Church council.

CONGREGATIONAL CHURCH
(United Church of Christ)
The Rev. Carl Schwarm, Pastor
Every Sunday—
9:30 a.m.—Worship and Sunday school. Nursery provided for children, infants through five years.

FIRST CHURCH OF CHRIST SCIENTIST
1883 Washtenaw Ave., Ann Arbor
Every Sunday—
10:30 a.m.—Sunday school, morning service.

FIRST ASSEMBLY OF GOD
The Rev. Richard Coury, Pastor
Every Sunday—
9:45 a.m.—Sunday school.
11:00 a.m.—Worship service.
6:00 p.m.—Evening worship.
Every Wednesday—
7:00 p.m.—Christ's Ambassadors. Missionettes. Bible Meditation and prayer.

CHELSEA BAPTIST CHURCH
337 Wilkinson St.
The Rev. Thode B. Thodeson, Pastor
Every Sunday—
10:30 a.m.—Morning worship.
11:00 a.m.—Junior church school.
7:00 p.m.—Evening fellowship.
Every Wednesday—
7:00 p.m.—Midweek Bible study and prayer.

CHELSEA FREE METHODIST FELLOWSHIP
Meetings at St. Barnabas Episcopal Church
20500 Old US-12
Every Sunday—
3:45 p.m.—Sunday school for all ages.
6:00 p.m.—Worship service.
Every Thursday—
7:30 p.m.—Adult study, Children's CYC program, and youth meeting.

ST. JOHN'S UNITED CHURCH OF CHRIST
Rogers Corners
Every Sunday—
10:30 a.m.—Worship and Sunday school.

FIRST UNITED METHODIST CHURCH
The Rev. Marvin H. McCallum, Pastor
Friday, Sept. 7—
10:00 a.m.—Committee on Finance of United Methodist Women meets in large instruction room of Education Building.
6:45 p.m.—Rehearsal for James Boyer-Mary Aspirant wedding.
Saturday, Sept. 8—
5:30 p.m.—Boyer-Aspirant wedding.
Sunday, Sept. 9—
9:00 a.m.—Worship service. Crib nursery provided for children up to the age of two. Church school for children ages two through five.
10:20 a.m.—Church school for kindergartners through sixth graders.
10:50 a.m.—All church school classes will conclude.
Tuesday, Sept. 11—
9:15 a.m.—United Methodist Women's Executive Committee meets in large instruction room of Education Building.
7:30 p.m.—Youth Bell Choir.
Wednesday, Sept. 12—
7:00 p.m.—Adult Bell Choir.
8:00 p.m.—Chancel Choir.
Thursday, Sept. 13—
5:00 p.m.—District United Methodist Women Executive Committee meets in large instruction room of Education Building.
5:00 p.m.—"Over 60" Fellowship pot-luck picnic at Pierce Park. In social center in case of bad weather.

BETHEL EVANGELICAL AND REFORMED CHURCH
(United Church of Christ)
Freedom Township
The Rev. Roman A. Reineck, Pastor
Every Sunday—
10:00 a.m.—Worship service.

ST. BARNABAS EPISCOPAL CHURCH
The Rev. Fr. Jerrold F. Beaumont B.S.P.
10:00 a.m.—Holy Communion first, third and fifth Sundays and 7:30 p.m. every Wednesday.
10:00 a.m.—Morning prayer, second and fourth Sundays. Church school and nursery every Sunday.
Every Wednesday—
8:15 p.m.—Bible study and discussion groups.
First Wednesday of every month—
Bishop's Committee.
Third Thursday of every month—
Episcopal church women.

FAITH EVANGELICAL LUTHERAN CHURCH
9575 North Territorial Rd., Dexter
The Rev. Mark Porinsky, Pastor
Sunday, Sept. 9—
8:45 a.m.—Sunday school; Adult Bible class.
10:00 a.m.—Worship service.
Sermon on Romans 6:23.
Monday, Sept. 10—
7:30 p.m.—PTO.
Tuesday, Sept. 11—
6:30 p.m.—Confirmation II.
8:00 p.m.—Inquirers.
Wednesday, Sept. 12—
9:45 a.m.—Bible brunch at Knights.
4:30 p.m.—Confirmation I.
7:00 p.m.—Elders.
8:00 p.m.—Council.

OUR SAVIOR LUTHERAN CHURCH
1515 S. Main, Chelsea
The Rev. Franklin H. Giebel, Pastor
Broadcast Sundays—
"The Church of the Lutheran Hour."
8:35 a.m.—WIBM, 1450 AM, Jackson.
12:30 p.m.—WYFC, 1520 AM, Ypsilanti.
Every Sunday—
9:00 a.m.—Sunday school, Youth and Adult Bible class.
10:30 a.m.—Morning Worship.
Every Wednesday—
7:30 p.m.—Adult Bible Study and prayer.

WATERLOO VILLAGE UNITED METHODIST CHURCH
8118 Washington St.
The Rev. Larry Nichols and The Rev. David Goldsmith, Pastors
Every Sunday—
10:00 a.m.—Sunday school.
11:15 a.m.—Worship service.

CHELSEA CHURCH OF THE UNCOMPROMISING WORD
11452 Jackson Rd.
The Rev. Chuck Clemons, Pastor
Every Sunday—
10:00 a.m.—Sunday school.
11:00 a.m.—Morning worship.
6:30 p.m.—Evening worship.
Every Wednesday—
7:00 p.m.—Midweek prayer and Bible study.

CHURCH OF CHRIST
13661 Old US-12, East
Evangelist John M. Hamilton
Every Sunday—
7:30 a.m.—Radio program—WNRS in Saline.
8:30 a.m.—Radio program—WAAM in Ann Arbor.
9:30 a.m.—Bible study.
10:30 a.m.—Worship service. Nursery available.
6:00 p.m.—Sunday evening Bible study.
Every Tuesday—
7:00 p.m.—Women's Bible study class.
Every Wednesday—
7:30 p.m.—Bible study classes for all ages.

ST. JOHN'S EVANGELICAL AND REFORMED CHURCH
(United Church of Christ)
Francisco
The Rev. Virgil King, Pastor
Every Sunday—
10:30 a.m.—Sunday school and worship service.

ST. JACOB EVANGELICAL LUTHERAN CHURCH
The Rev. Andrew Bloom, Pastor
12501 Riethmiller Rd., Grass Lake
Every Sunday—
9:00 a.m.—Sunday school.
10:15 a.m.—Divine services.

ST. MARY CATHOLIC CHURCH
The Rev. Fr. David Philip Dupuis, Pastor
Mass Schedule:
Every Saturday—
4:00-5:00 p.m.—Confessions.
7:00 p.m.—Mass.
Immediately after 7 p.m. Mass, Confession.
Every Sunday—
7:00 a.m., 9:00 a.m., 11:00 a.m.—Mass.

IMMANUEL BIBLE CHURCH
145 E. Summit St.
The Rev. Ron Little, Pastor
Every Sunday—
9:45 a.m.—Sunday school, nursery provided.
11:00 a.m.—Morning worship, nursery provided.
6:00 p.m.—Evening worship.
Every Wednesday—
7:00 p.m.—Family hour, prayer meeting and Bible study.

SALEM GROVE UNITED METHODIST CHURCH
3320 Notten Rd.
The Rev. George Woerner, Pastor
Every Sunday—
9:30 a.m.—Sunday school.
10:30 a.m.—Worship service.

The Chelsea Standard, Thursday, September 6, 1979 11
GREGORY BAPTIST CHURCH
The Rev. David Brinkman, Pastor
Every Sunday—
9:45 a.m.—Sunday school.
11:00 a.m.—Morning worship.
6:00 p.m.—Young people.
7:00 p.m.—Evening worship.

BAHA'I FIRESIDE
Every Thursday—
8:00 p.m.—At the home of Toby Peterson, 705 S. Main St. Anyone wishing to learn about the Baha'i faith is welcome.

ST. THOMAS EVANGELICAL LUTHERAN
Ellsworth and Haab Rds.
The Rev. Paul Puffe, Pastor
Sunday, Sept. 9—
10:00 a.m.—Worship service.

FIRST UNITED METHODIST
Parks and Territorial Rds.
The Rev. Larry Nicols and the Rev. David Goldsmith, Pastors
Every Sunday—
9:15 a.m.—Morning worship.
10:00 a.m.—Sunday school.

CHURCH OF JESUS CHRIST OF LATTER-DAY SAINTS
Meetings at
Church of Jesus Christ of Latter-Day Saints
2141 Brockman, Ann Arbor
9:30 a.m.—Sunday school.

FIRST UNITED PRESBYTERIAN CHURCH
Unadilla
The Rev. T. H. Liang, Pastor
Every Sunday—
9:45 a.m.—Sunday school.
11:00 a.m.—Worship service.

MASONRY
FIREPLACES
BRICK AND BLOCK
LAYING
FREE ESTIMATES
DENNIS GAREN
Ph. (313) 475-2584

The Bible-The Light from Heaven

Reveals some "precious things" in Peter's epistles. The word precious meaning - held in honor, honorable. We read about the Precious Christ. (1 Peter 2:7). The world is filled with men, but there is only one Saviour. He is so precious men will live and die for him. Salvation is in his name. (Acts 4:12). There is the Precious blood. (1 Peter 1:18, 19). The blood of animals could not take away sin. (Hebrews 10:4). Redemption is possible only through the blood of Christ. (Ephesians 1:7; 1 John 2:2). Then we read the Precious Stone (1 Peter 2:4). This is prophecy (Isaiah 28:16). Christ is a living stone, and Christians are lively stones build upon him. (1 Peter 2:4, 5). Next we read about the Precious trial of the Christian's faith (1 Peter 1:7). Found only here and in James 1:3, meaning proof or test. It is the verification of faith, which is by works (James 2:18). Finally we see the Precious promises. (II Peter 1:4). They are exceeding great. Think how many we enjoy. The Lord will keep every promise he has made. (2 Peter 3:9).

CHELSEA CHURCH OF CHRIST
13661 Old US-12
Chelsea, Michigan

LET H&R BLOCK TEACH YOU TO PREPARE INCOME TAXES FREE TUITION*

- LEARN FEDERAL AND STATE TAX LAW
- LEARN PRACTICAL APPLICATIONS
- LEARN TO SAVE ON YOUR OWN TAX RETURN
- LEARN FROM EXPERIENCED H&R BLOCK TEACHERS
- EMPLOYMENT INTERVIEWS AVAILABLE

Classes start in mid-September and meet twice a week for 12 weeks. Morning, afternoon, and evening sessions are planned. Class sizes are limited. Hurry... apply now!

* (Books and course materials may be purchased for \$25.)

For more information, contact

H&R BLOCK
THE INCOME TAX PEOPLE
761-1280
Monday-Friday, 9-12, 1-5

GET A DODGE

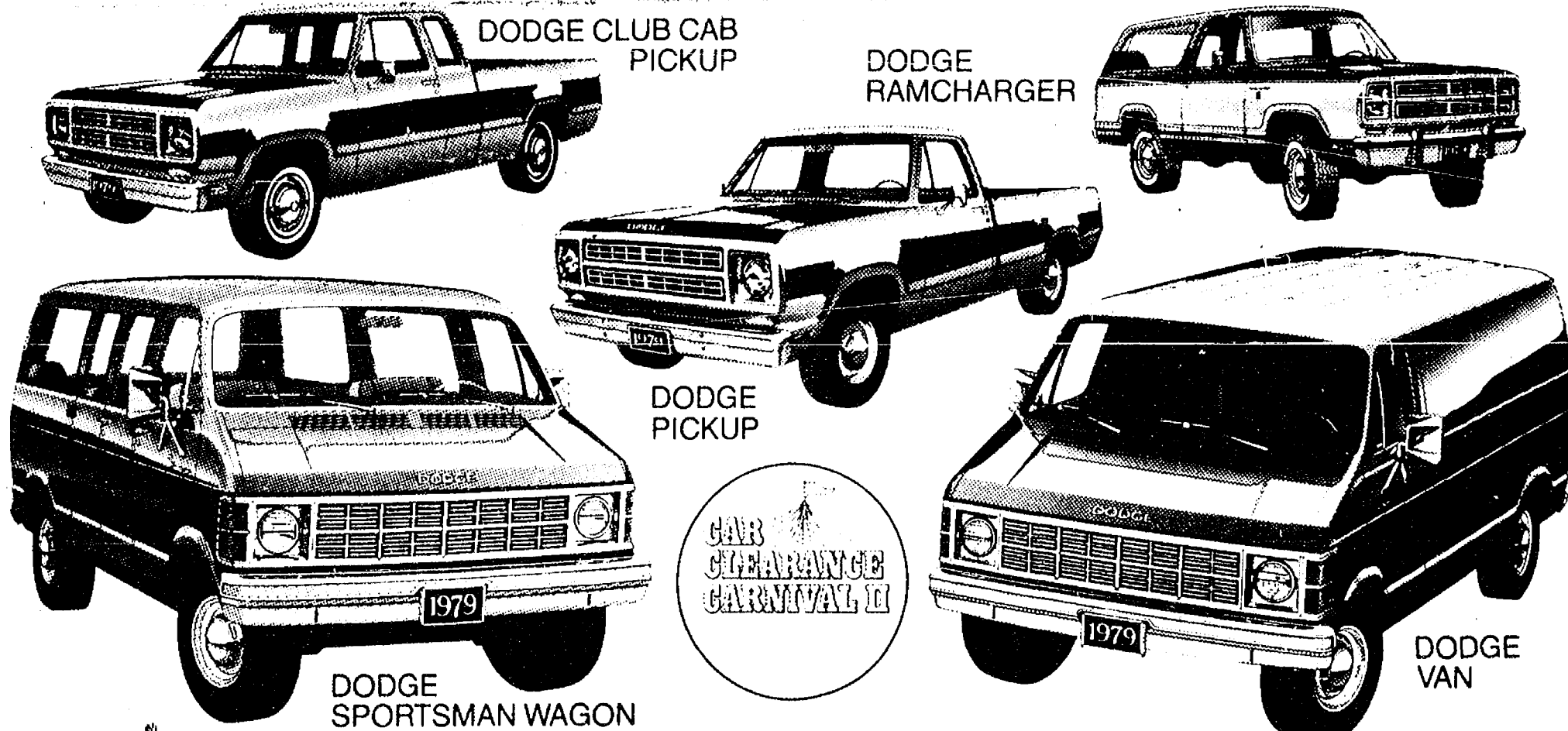

GET A CHECK

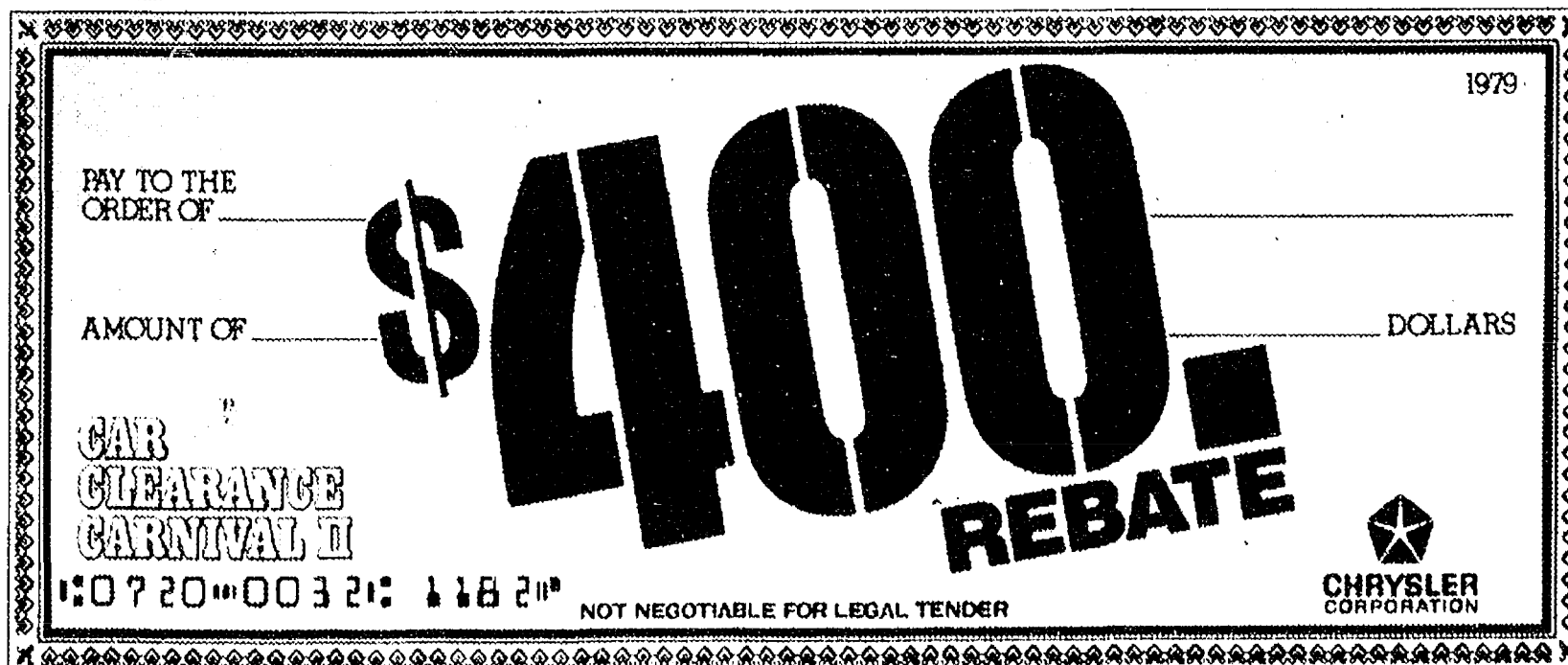

DIRECT FROM CHRYSLER

MAKE YOUR BEST DEAL FIRST.

Now Chrysler Corporation announces the \$400 Cash Rebate! See your Dodge dealer today. Make your best deal on one of these "Best Deal" vehicles... and Chrysler will top it with a \$400 check sent directly to you!

LET'S MAKE A DEAL!

VILLAGE MOTOR SALES, INC.
1185 MANCHESTER ROAD
CHELSEA, MICHIGAN



"We've
Considered
It, But..."



DONALD A. COLE
Director

Sometimes people get the right idea but don't follow through. Often they're not sure what to do next.

That's what happens to a lot of people who want to pay for their funeral in advance.

If you've thought about it before, take the next step by calling or coming by Burghardt-Cole Chelsea Chapel. We'll be pleased to assist you in any way we can.

BURGHARDT-COLE
CHELSEA CHAPEL

214 East Middle Street
Phone 475-1551

Member, The International Order Of The Golden Rule

PUT IT IN THE WANT ADS FOR RESULTS

Notices	Garage Sale	Help Wanted	Business Service	Business Service	Business Service	Business Service
PICK-UP a free copy of Bible references to comfort. Ph. 426-9822, M. Smith. x45f INVITE YOUR FRIENDS to an Old Fashioned Sewing Bee! Enjoy learning and crafting together at a free craft session in your home. Call your Better Homes & Gardens Craft Counselor today. Ph. 475-8453. x15-3	GARAGE SALE — Table model cream separator (A-1 condition), Gelfer counter, Honda Moped, men's and women's golf clubs, live ducks, Bantam chickens. Some upholstery supplies, other misc. items. Sept. 7-8, 9 to 6, 18250 Bush Rd., Chelsea. x13 YARD SALE — Sat., Sept. 8, 9 a.m. to 3 p.m. 3 families. 984 Ridge Rd. Cavanaugh Lake. x13 GARAGE SALE — Friday and Saturday, Sept. 7 and 8, 9 to 5. Lots of interesting items. 13333 McKinley Rd. 2.2 miles past North school. x13	TRAVIS POINTE Country Club is looking for part-time waitresses both for banquets and luncheons. Please phone 662-2582. x14-2 SCHUMM'S Now Accepting Applications For Part-Time BARTENDERS HOSTESS WAIT PEOPLE Please Phone 475-2020 Ask For Jim x13-3	CORRECTIVE HORSESHOEING and trimming. Mike Brisbois. Ph. 565-3036. x45f EXPERIENCED PAINTER — Local references. Large or small jobs. Free estimates. Interior and exterior. Ph. 475-1503. x7f All Insurance Needs In the convenience of your own home — or mine. N. H. Miles, Allstate Call Only 475-8334 x13	Chelsea Plumbing & Heating QUALITY WORKMANSHIP REASONABLE RATES Specializing In —New Construction —Remodeling —Hydrolic Heat GAIL SHEARS Licensed Journeyman GARLAND DE YOE Licensed Master Ph. 475-1037 17f	PIANO TUNING and repair. Qualified technician. Call Ron Harris, 475-7134. x10f PLANNING A WEDDING? Graduation? Let us handle your liquor and beverage needs. Dexter Party Store, Ph. 426-3828. x43f R. L. BAUER Builders LICENSED and INSURED Custom Building Houses — Garages Pole Barns Roofing — Siding Concrete Work FREE ESTIMATES Call 475-1218 3f	LAWN MAINTENANCE SNOW PLOWING SMALL LANDSCAPING RICHARD SMITH 475-8984 after 5 p.m. 10f MAGNETIC SIGNS for your business vehicles, Open and Closed signs, used cars and trucks. KETO, 7120 Dexter-Ann Arbor Rd., Dexter. Ph. 426-4535. x9f McCulloch Portable Generators Chain Saws WE SELL, SERVICE SHARPEN AND TRADE Chelsea Hardware 21f Floor Covering Is Our Business TILE—SOLARIAN—HARDWOOD CARPET — INSTALLATION — REPAIRS FREE ESTIMATES — 475-8621 Merkel Home Furnishings 4f Custom Built Homes Oh! We Remodel too U—can count on us N—o Job Too Small T—rim Inside and Out R—ough-in Only if Y—ou Want to Finish S—iding Aluminum, 5" Gutters I—mmediate Attention D—ALE COOK & CO. E—stimates, Free BUILDERS Please Call 475-9153 DALE COOK 17f WOODSTOCK KENNELS 18531 Bush Rd. Ph. 475-1794 Inside and Outside Heated Runs Separate Housing for Cats Love Provided Free 31f
Wanted WANTED — Retired individual with photography equipment to take pictures for Senior Citizen program. Supplies will be provided. Call 475-9830. x14-2 WANTED — Volunteers to help in the new Chelsea Senior Citizen Activity Center. Call 475-9830. x14-2 WANTED — Senior Citizens to participate in new exciting Chelsea Senior Citizen Activities. See the Fall Community Education Brochure. x14-2 WANTED — Experienced secondary certified History and Government teachers for adult evening classes. Call 475-9830. x14-2 CHILD CARE for our sons, 22 mos. and 6 yrs. (after school) in our home. Must have references. Ph. 475-9639 evenings. x13-2 WANTED — Bowlers for Nite Owl League (Mon. night). Start Sept. 10, for 34 weeks, 9 p.m. shift. No average required. Call Walt Brown, 475-7634. x14-3 PIANIST — Immediate opening at Stockbridge High school for experienced keyboard player. Part-time paid position. Contact Mrs. Baird or Mr. Schroeder at 1-517-851-7965; 8-4. x14-2 WANTED — Teacher's aides, preferably male, for high school & junior high school special ed. classes. Contact Chelsea Special Ed., 475-9131, ext. 70. x14-2 WANTED — Steady laundry to do in my home. Small basket load, \$8. Ironing, extra. Ph. 475-8494. x14-3	DAY HELP WANTED 7 a.m. to 5 p.m. Apply in person McDONALD'S 1535 S. Main Chelsea x47f LYNDON COLOR LABS — Full-time, permanent personnel in our Custom Printing Department. Experience not necessary. Apply in person, 7200 W. Huron River Dr., 9 a.m.-4:30 p.m. An equal opportunity employer. x2f WANTED — Part- or full-time cabinet-maker for furniture shop. Experience necessary, but would possibly be willing to do some training. Ph. 475-8751. x13 HELP-WANTED — A mature person needed for a full-time position in the resident dining room at Chelsea Methodist Home. Some experience preferred but not necessary. Good company benefits. Apply at business office, Chelsea Methodist Home, 805 W. Middle St., Chelsea. x13 HELP WANTED — Person to work as helper with water well drillers and shop work. May be seasonal or could be year-round, depending on the work. Work available for typists, dictaphone operators, secretaries, general office as well as wide individual and unskilled positions. We have jobs for everyone. Apply 118 W. Jefferson, Ann Arbor, 9-3, Monday through Friday.	YOUR BEAUTY SALON — 8066 Main, Dexter. Ph. 426-8878. September specials—Perms, \$5 off; Aloé plant free with Alo-Ette Perm; facials, eyebrow arches, sculptured nails; Odyssey-KMS products. Tuesday through Saturday, 9-4:30 and Thursday evenings. Wednesday night—men only, 5-8:30. Barb Wittman, owner-operator, Sue Macaulay, stylist, Kathie Patrick, stylist. x12f WILL BABYSIT in my home. Monday through Friday, day or night. Preferably ages 3 and up. Ph. 475-1828. x18-6 BABYSITTING DONE in my home starting in Sept., Monday-Friday. Ph. 475-9857. x13-3 PART-TIME INSTRUCTORS needed for daytime fall semester for the following classes: advertising design, brick laying, cabinet making, commercial displays, commercial rendering techniques, technical commercial art, electrical/house wiring (evening classes also). Interested persons should contact Washenaw Community College, P. O. Box D-11, Office of Employment Relations, Room 2218, SCB, Ann Arbor 48106. (313) 973-3497. Affirmative Action/Equal Opportunity Employer. x13-2 Your Wedding deserves the very best in Wedding Flowers We specialize in a complete line of wedding flowers and wedding accessories to fit your budget. Come in or call us for an appointment. Chelsea Greenhouse 7010 Lingane Rd., Chelsea 475-1353 or 475-1354 x39f REMODELING UNLIMITED — All types of remodeling, renovation, additions, repairs and electrical work. Ph. (313) 498-3276. x52f ALL CASH NOW for land contracts, any size, any property, anywhere in Michigan. Call Dan Duncanson, Ann Arbor Real Estate Co., 668-8575. 7f HAVERTY'S painting, drywall, and carpet installation. Free estimates. Ph. 475-1116. x39f Janitorial Service Daily, Weekly, Monthly WE DO IT ALL SPECIAL on carpeting, furniture and drapery cleaning. Also painting and drywall. WRITTEN GUARANTEE FREE DEMONSTRATION Call About Our FREE STEAK DINNER 973-1499 x47f Window Screens Repaired Reasonable rates Chelsea Hardware 110 S. Main Ph. 475-1121 30f PIANO LESSONS — Taking applications for fall. Experienced teacher, M.M. from University of Michigan. Ph. 475-1660 14-4  MAUSOLEUMS ★ MONUMENTS BRONZE TABLETS ★ MARKERS BECKER MEMORIALS 6033 Jackson Road ANN ARBOR, MICHIGAN	RON MONTANGE CONSTRUCTION (RJM, INC.) —Full carpentry services (rough and finish) —Additions, remodeling and repairs —Concrete —Roofing and siding —Cabinets and Formica work —Metal farm buildings Grain storage bins —Excavating and trenching QUALITY WORKMANSHIP FREE ESTIMATES Ph. 426-2585 or 475-1080 19f PIANO LESSONS in my home, all ages. Located in the village. Experienced. Ph. 475-2410. x13 When Winter Winds Blow Be Protected By A New Layer of Fiberglass Insulation NOW ON SALE 3 1/2" unfaced — 15¢ sq. ft. \$20.16 a bag 6 1/2" unfaced — 18¢ sq. ft. \$32.36 a bag 8 1/2" kraft faced — 27¢ sq. ft. \$38.10 a bag Prices Include Tax CALL 475-7643 Winter's A-Coming! 8f CHEVROLET - BUICK TOBY FREEMAN Business (517) 851-7225 Residence (517) 851-7504 C. W. GLENN & SONS, INC. 401 N. Clinton St. Stockbridge, Mich. 49285 x16f STEP UP TO KOZMA CONSTRUCTION And Step Down In Price LICENSED BUILDER FREE ESTIMATES COMPLETE CONSTRUCTION SERVICES CALL LEN KOZMA 475-7452 29f PATCHING and PLASTERING. Call 475-7489. 33f EXTERIOR-INTERIOR PAINTING — Brush, roller, airless spraying. Residential and commercial: farm yards, homes, service stations. Experienced, quality work, references. Reasonable rates. Call Dave, 475-7494. x13-3 BARN SPECIALISTS Pole barns, 2-story barns, storage sheds and garages. Any size, as kits or installed. Additions and remodeling. Try our prices. Bronslock, Ph. 227-5100 or 231-1728. x15-4 CASH FOR LAND CONTRACTS Any type property anywhere in Michigan. 24 Hour HOMEOWNERS LOANS Call Free 1-800-292-1850 For Nation's Acceptance	Village Motor Sales, Inc. CHRYSLER — DODGE PLYMOUTH — DODGE TRUCKS Phone 475-8661 1185 Manchester Rd., Chelsea Hours: 8 a.m. to 5:30 p.m. Tues. thru Fri., Until 8 Monday 9 a.m. to 12 noon Saturday 21f Rusty Carpenter & Son EXCAVATING TOP SOIL SAND GRAVEL Ph. (517) 851-7045 Stockbridge 50f ONE of the finer things of life—Blue Lustre carpet cleaner. Rent electric shampooer, \$2. Chelsea Hardware. x13 VACUUM CLEANERS Authorized Electrolux sales and service. James Cox 428-8444, or 428-8686 118 Riverside Dr., Manchester 48f CARPETING Discontinued numbers, ends of rolls, in many colors and sizes at cut rate prices. Nearly 100 pieces to select from. MERKEL BROS. 3f SEE US for transit mixed concrete. Klumpp Bros. Gravel Co. Phone Chelsea 475-2530, 4920 Loveland Rd., Grass Lake, Mich. x40f LITTLE WACK EXCAVATING Basements — Drainfields Bulldozing — Digging Snow Removal — Tree Removal LICENSED AND INSURED Paul Wackenhut Ph. 428-8025 52f WEDDING STATIONERY — Prospective brides are invited to see our complete line of invitations and wedding accessories. The Chelsea Standard, 300 N. Main. Ph. 475-1371. 8f AT LEAST your carpets can be dry. Dry clean them with HOST. Rent the HOST machine. Merkel Home Furnishings, Chelsea, 475-8621. x13 ATTIC INSULATION Class 1 Cellulose Insulation installed by trained installers FOAM WALL INSULATION Highest thermal efficiency of any insulation type. New and Existing Construction. FOAM MASTERS Complete insulation contractor Licensed and insured. 475-1625 Free Estimates x31f	WE DO IT ALL! Serving Washtenaw County for the 25th year. 475-2949 8316 Werkner - Chelsea x38f SAND GRAVEL KLINK EXCAVATING Bulldozer — Backhoe Road Work — Basements Trucking — Crane Work Top Soil — Demolition Drainfield — Septic Tank Trenching, 5" up Industrial, Residential, Commercial CALL 475-7631 13f J. R. CARRUTHERS LICENSED RESIDENTIAL BUILDER CUSTOM HOMES ADDITIONS/FIREPLACES PATIOS ROOFING/SIDING/REPAIRS 475-7234 CHELSEA 30f LOOKING for responsible adult to run pinball arcade. Inquire at Chelsea Lanes from 11 a.m. to 5 p.m. x8f BLACK DIRT for sale. Tested and proven excellent for gardens and lawns. Six yards delivered, \$35. Ph. 428-7784. x1f LEONARD REITH Master Plumber Licensed Electrician Hat Water Heat 18238 N. Territorial Rd. Chelsea, Mich. 48118 Phone: 475-2044 52f	

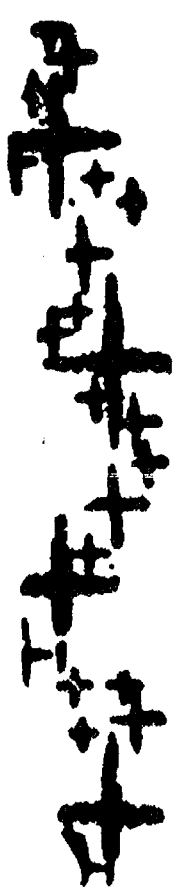

Your Approval

is the
cornerstone
of our
business

Staffan Funeral Home

"Funeral Directors for Four Generations"
124 PARK STREET PHONE 475-1444

Carl's Cleaning Service

409 W. Middle St. Chelsea, Mich.
Professional Carpet & Upholstery Cleaning
 BUSINESS - RESIDENTIAL
FREE ESTIMATES Phone 475-8007

Thinking of selling, then call us about listing at **3 1/2%**  **994-1202** or don't complain about high real estate commissions

Announces
STONEHEDGE on the LAKE
 By Jim Fahey
 CONTEMPORARY DESIGN, STYLE, LIVING
 3 Available Now
MODEL OPEN SAT., SUN.
 12-5 p.m.
 Or call 475-7954
 Directions: North Territorial to Hanksford, north to North Lake Rd. to N.W. side of lake.
EXCLUSIVELY OFFERED BY GALLATIN REALTY CO.

LITTLE WANT ADS! BIG PLUSES FOR BIG RESULTS!

Business Services

BODY SHOP
COMPLETE FULL TIME
Estimates Available
PALMER FORD
222 S. Main 475-1301
401f

McClellan's Evergreen

Nursery
11362 Trist Rd.
Grass Lake

Ph. (517) 522-5177

I-94 to Grass Lake exit, north on
Mt. Hope, 5 miles to Trist Rd.

Complete Body Shop Service
FREE ESTIMATES
Contact Ralph Machesky

Faist - Sprague Buick - Olds, Inc.
475-8664 x51f

SEE
TOM DAULT

Rampy Chevrolet
for your best deal
in new or used
cars and trucks.
Ph. 663-3321 or
475-2830 401f

Complete Body Repair Service
Bumping — Painting
Windshield and Side Glass
Replacement

Open Monday Until 8
CONTACT DON KNOLL
FOR FREE ESTIMATE.

Village Motor Sales, Inc.
CHRYSLER — DODGE
PLYMOUTH — DODGE TRUCKS
Phone 475-8661
1185 Manchester Rd., Chelsea

Hours: 8 a.m. to 5:30 p.m.
Tues. thru Fri., Until 8 Monday
9 a.m. to 12 noon Saturday x14f

Excavating, Grading
Driveways
Septic Tank Installation
Drainfields

Pelt Construction
8985 Island Lake Rd., Dexter
Ph. 426-4022 131f

Business Service

Planning A Party? Reception or Special Get-Together?

Phone 662-1771 days
Zemke Operated Machines
For Rental Of
Music Machines Juke Boxes. x441f

For Sale

FOR SALE — Trailer home, 12 ft.
by 55 ft., 2 bedrooms \$3,500. Ph.
475-7630. x13-2

Used Trucks

'75 CHEVY 1/2-ton Silverado, 350,
auto., p.s., p.b., \$2995

'75 DODGE D-200, 318, 3-speed, p.s.,
one owner. \$1995

'72 DODGE 1/2-ton, 318, auto., p.s.,
one owner. \$795

'72 DODGE D-200, 318, 4-speed, good
rubber. \$795

Quality Used Cars

'76 VOLARE Premier wagon, 318,
auto., p.s., p.b., air, cruise,
AM/FM. Low mileage. \$3695

'74 PONTIAC Ventura 2-dr., V-8, auto.,
p.s., p.b., AM/FM. \$1895

'73 OLDS Custom Cruiser wagon,
V-8, auto., p.s., p.b. \$895

'73 CADILLAC Coupe de Ville, full
power, stereo, air. \$1795

'68 CHRYSLER New Yorker 4-dr.,
auto., p.s., p.b., air. Excellent
transportation. \$895

Village Motor Sales, Inc.
CHRYSLER — DODGE
PLYMOUTH — DODGE TRUCKS
Phone 475-8661
1185 Manchester Rd., Chelsea

Hours: 8 a.m. to 5:30 p.m.
Tues. thru Fri., Until 8 Monday
Saturday 9 to 12 x321f

HONDA TRAILBIKE — Very good
condition. \$195. Ph. 475-9257. x13-2

15' BOAT FOR SALE — 35 hp Mer-
cury motor with electric start and tilt
trailer. \$700 or best offer. Ph.
475-2295. x13-2

USED CARS

1978 PONTIAC Sunbird 2-dr. \$4395

1977 BUICK Le Sabre 4-dr. \$4195

1977 CHEV Nova 4-dr. \$3295

1977 OLDS Delta 88 4-dr. \$3695

1977 CHEV Camaro LT 2-dr. \$4195

1977 BUICK Le Sabre Custom 2-dr. \$2495

FAIST - SPRAGUE BUICK - OLDS, INC.
1500 S. Main St., Chelsea
475-8664 x131f

FOR SALE — 1965 Corvett. Good
condition. One owner. Ph. (517)
522-8955. x13

FOR SALE — Gem Camper top -
cab high. \$300. Ph. (517) 522-8955. x13

FOR SALE — 1976 Mustang Cobra.
\$2,350. Ph. 475-7006. x14-2

1965 OLDS Cutlass, Florida car. Ex-
cellent condition. Ph. 475-9573. x13

For Sale-

FOR SALE — 1977 Ford Van, 6
cylinder, 23,000 miles, power steer-
ing, power brakes, fully carpeted,
radial tires, sun roof, rust proof.
\$3,000. Ph. 475-2584. x13

Demos

'79 DIPLOMAT S Coupe, 318, auto.,
p.s., p.b., cruise, AM/FM stereo
8-track. \$AVE

'79 ST. REGIS 4-dr., 360, air, stereo
cruise, tilt. \$AVE

'79 MAGNUM XE, 318, air, stereo
cruise, tilt. \$AVE

'79 CORDOBA, 318, air, stereo, tilt.
\$AVE

'79 LE BARON Medallion 4-dr., 318
auto., p.s., p.b., air, stereo,
cruise. \$AVE

Driver Training Cars

'79 VOLARE 4-dr., 6-cyl., auto., p.s.,
p.b., vinyl roof. 75 miles. \$5395

'79 LE BARON S. Coupe, 318, auto.,
p.s., p.b., air. \$AVE

Factory Officials Cars

'79 DODGE Royal Sportsman wagon,
318, auto., p.s., p.b., power
locks, air, stereo, travel seating
pkg., rear defroster, cruise con-
trol, 36-gal. tank, 10,300 miles
\$8695

'79 ASPEN 4-dr., 6-cyl., auto., p.s.,
p.b., vinyl roof. 75 miles. \$5395

'78 ASPEN 4-dr., custom interior
and exterior, 225, auto., p.s.,
p.b., air, 7,161 miles. \$4895

Village Motor Sales, Inc.

CHRYSLER — DODGE
PLYMOUTH — DODGE TRUCKS
Phone 475-8661
1185 Manchester Rd., Chelsea

Hours: 8 a.m. to 5:30 p.m.
Tues. thru Fri., Until 8 Monday
Saturday 9 to 12 x321f

1977 FORD VAN, blue, E-150, long
wheel base, professional interior
conversion, automatic, air, cruise,
AM/FM, 8-track, 351 V-8, radiols,
magis, captians chairs, roof vent, dual
batteries, luggage rack, power steer-
ing and brakes, rust proofed. 37,000
miles. Excellent condition. \$5,700. Ph.
475-9705. x13

FOR SALE — '73 Pontiac Grand Am,
black on black, no rust, excellent
running condition; good gas mileage.
Looks fantastic, sporty. \$1,200. Ph.
475-2382. x13

FOR SALE — 2 GM H-78 wheels,
\$10, 2 schools desks, \$9 each; elec-
tric camper washer, \$10; oil space
heater, \$30; small propane tank, \$10;
toilet closet, \$18. Ph. 475-9965. x13

FOR SALE — 12-ft. pick-up camper,
shower, toilet and kitchen, sleeps
5. Ph. 475-1751. x18f

Year-End Sale

Fridays and Saturdays Only
(Sept. 7, 8, 14, 15, 21, 22)

"Come Buy A Memory"

Depression glass, fine China
Silverware, and antique pieces

The Collectors Item

Antique & Collectible Shoppe
West Middle St., Chelsea, Mich. x12

FOR SALE — Electric guitar, gas dryer,
blonde wood bedroom outfit. Make
offer. Ph. 475-8544 anytime. x13-2

FOR SALE — Sofa bed like new,
green vinyl, \$75 or best offer; table
saw, \$45 or best offer. Ph. 475-7410. x13

ANTIQUES — Pre-opening sale. We
have several new consignments of
antique country furniture and no
storage. Dry sinks, cupboards, high
sinks, wardrobes, etc. All wholesale
prices. Continuing after Labor Day.
Gray Goose Antiques, 610 W.
Unadilla, Pinckney. 878-9005. x13-2

FOR SALE — One older upright
piano, needs repairs \$35; one mini-
bike, needs throttle cable, \$50. Ph.
475-7661. x13-2

SALE — Living, bed, dining sets,
pool table, water bed frame, rec.
room sofa and chair, 8x10 canvas
tent, fireplace screen set, electric
motor, studio couch, antique fainting
couch, dresser, iron school bell, trunk,
much more. Ph. 475-1658. 515 Grant
St., Chelsea. x13

FOR SALE — Large davenport, neutral
shade, excellent condition. Ph.
475-9623. x13

MICHIGAN CERTIFIED soy beans, \$9.75
per bushel. Michigan certified
mariners' seed oats treated with
Vitavax, \$3.25 per bushel. Brabec
Farms, Britton. 49224. Ph. (517)
451-4010 or (517) 423-5663. Prices sub-
ject to change without notice. x371f

For Sale

SWEET CORN, freezer corn, sweet
onions, tomatoes, peppers,
cucumbers, potatoes, other
vegetables. Isadore Wencel, corner
Waterloo and Wexner Rds. -13

MICHIGAN CERTIFIED WHEAT SEED —
Variety Abe or Arthur. Treated Vita-
vax 200. \$6.50 per bushel. Brabec
Farms, Britton, Mich. 49229. Ph.
1-517-451-4010 or 1-517-451-5663.
prices subject to change without
notice. x91f

FOR SALE — Mellons, sweet corn,
tomatoes and fall produce. Petar-
son's, corner Bartell and Hadley Rds.,
Bruin Lake, Gregory. x14-2

FOR SALE — Golden Retriever pups,
AKC, \$125. Ph. 475-7183. x13

FOR SALE — German Shepherd pup-
pies, 3 months, AKC. 4 beautiful
males, wormed, shots, reasonable.
Ph. 665-5017. x14-2

FOR SALE — Horse trailer, \$500.
Ph. (517) 522-5278 or (517)
522-8764. x13

FOR SALE — 17-month-old Appaloosa
filly, also black mare. Good with
kids. For information, 475-7420. x14-3

HORSE FOR SALE — green broke
2 1/2 years old. For more information
phone 475-2511. x14-2

For Rent

CAR RENTAL by the day, weekend,
week or month. Full insurance
coverage, low rates. Call Lyle
Christwell at Palmer Motor Sales,
475-1301. 25f

FOR RENT — 1-bedroom duplex in
Chelsea, \$275 including utilities.
Ph. 475-7146. x13

FOR RENT — Small 3 bedroom fur-
nished apartment upstairs. Ph.
475-1409. x13

FOR RENT — 3-room apartment. Ph.
475-2062. x13

FOR RENT — Looking for a mature
lady to share home, references re-
quired. Call after 6 p.m. Ph. 475-1267. x13

HOUSE FOR RENT — Peaceful area,
rustic, 3 1/2 bedrooms, newly
carpeted, basement, dining room,
refrigerator and stove, huge yard,
near schools. Only \$350. Red Giant.
Ph. 662-6403 (6-23C) x13

FARMHOUSE for rent in the country.
Rustic 2-bedrooms, refrigerator,
stove, fenced yard, acreage. Kids and
pets o.k. Only \$225. Red Giant. Open
9 to 9. Ph. 662-6203 (9-6C) x13

HOUSE FOR RENT — Country setting.
Secluded, 3 bedrooms, country kit-
chen, brick fireplace, large yard, kids
and pets o.k. only \$300. Red Giant.
Open 9 to 9. Ph. 662-6403 (20-21C) x13

FOR RENT

CHELSEA HOME
On Pond - 2 1/2 Acres

3 bedrooms, 1 1/2 baths. Formal dining
room. Full basement including an 18'
x 40' finished rec room. Situated in a
rural setting on a private spring-fed
pond. Only one mile from downtown
Chelsea. Close to I-94 expressway.
\$600 per month. Utilities not included.
Home is ideal for executive family or
a professional person who wants to
combine home and office. Renter
must be financially qualified and pro-
vide references. Property is located at
900 McKinley Road. Shown by ap-
pointment. Ph. 475-7332. x14-3

FOR RENT — Approximately 600 sq.
ft. of office space in Pinckney. Plen-
ty of parking. Ph. 878-6291. x12f

FARMHOUSE for rent in the country.
Rustic 2-bedrooms, refrigerator,
stove, fenced yard, acreage. Kids and
pets o.k. Only \$225. Red Giant. Open
9 to 9. Ph. 662-6403 (9-6C) x13

FOR RENT — Desired location large,
1-bedroom. Part utilities paid, brick
fireplace, refrigerator, stove,
acreage. Only \$225. Red Giant. Open
9 to 9. Ph. 662-6403 (9-6C) x13

HOUSE FOR RENT — North of Village
of Chelsea, modern 5 rooms, chef
kitchen, huge yard, near transporta-
tion. Only \$300. Red Giant. Open 9 to
9. Ph. 662-6403 (30-34C) x13

FOR RENT — Secluded area, modern
4 rooms, fully carpeted, complete
kitchen, near schools. Just \$200. Red
Giant, open 9 to 9. Ph. 662-6403
(13-22C) x13

HOUSE FOR RENT — Lots of hills,
rustic, 2 bedrooms, air conditioned,
plushly carpeted. Complete kitchen,
shaded yard. Kids and pets o.k. Only
\$230. Red Giant. Open 9 to 9. Ph.
662-6403 (7-10C) x13

FOR RENT — Year around cottage at
Crooked Lake. For married couple
only. References required. Ph.
475-8469 or 475-7718. x131f

FOR RENT — 2-bedroom house be-
tween Dexter and Pinckney.
Available Oct. 1 - July 1. Partly fur-
nished, married couple preferred,
\$250 per month. References and
deposit. Ph. 426-4056, evens., or
663-5447 days. x13

FOR LEASE — Second floor new
office space in Village of Dexter.
Will partition to suit. Ph. 1-583-1356 or
1-852-8535. x421f

ROOMS by day, week or month.
Excellent for the single man or
retiree. Sylvan Hotel, Chelsea. Ph.
475-2911. x311f

FOR RENT — 1979 Ford 15-pass.
Club Wagon Buses by the day,
week-end, week or month. In-
surance. Palmer Ford, 222 S. Main,
475-1301 for rates. 231f

OFFICE SPACE available in downtown
Dexter. For information call
426-4695. x481f

For Rent

CEMENT MIXER for rent. Ph. 475-8984
after 5 p.m. x481f

FOR RENT — Fair Service Center
for meetings, par ties, wedding
receptions, etc. Weekdays or week-
ends. Contact John Wellnitz, phone
475-1518. x311f

AMERICAN LEIGH HALL Rental —
\$100-\$175. Ph. Lena Behnke,
475-9231, evenings and week-ends.
11f

UNFURNISHED 2-bedroom apartment
in Chelsea, stove, refrigerator and
dryer furnished. Fenced in yard with
swimming pool. \$325 per month plus
utilities and heat. References re-
quired. Ph. 475-7670. x111f

FOR RENT — Second floor apartment.
For married couple only.
References required. Ph. 475-8469.
x31f

CAR RENTAL by the day, week-
end, week or month. Full insurance
coverage, low rates. Call Lyle
Christwell at Palmer Motor Sales,
475-1301. 25f

FOR RENT — 2-bedroom house. Mar-
ried couple only. Ph. 475-8890. x13

SPACE FOR RENT in Dexter—Mini-
warehouses, self-storage or start
your own business. Locked storage,
10x10 or 9x10, rent by month. 10 per-
cent discount 6 months or more. Also
various sizes available, 750 square
feet, 3,000 square feet or 4,200
square feet to start your own business
or expand. Ph. 426-3962 between 9
a.m. and 4 p.m. week-days. x13

OFFICES FOR RENT — Various sizes,
low rates. Ph. 426-3962 between 9
a.m. and 4 p.m. week-days. x13

COMMERCIAL OFFICE SPACE in Stock-
bridge. Ph. 475-1602 evens. x16-5

FOR RENT — Nice country house.
3 bedrooms, 1 1/2 baths, screened-in
porch, newly decorated and
carpeted. On paved road 6 miles
from Chelsea, 23 miles from Ann Ar-
bor. Other benefits if you enjoy the
country. Prefer non-smoking older
married couple. No pets. \$400 per
month plus utilities. Damage deposit.
Call 475-2044 after 6 p.m. x121f

Real Estate

SECLUDED, all-brick ranch on small
acreage, 4 or 5 bedrooms, 2 baths,
lake access, Chelsea schools. Priced
to sell. Shown by appointment only.
Phone Kleis Real Estate, 475-7322. x1f

Visit Our
Wicks Model Home
OPEN HOUSE
at
5201 Brooklyn Rd.
(M-50 S.E. of Jackson)
Tuesday through Saturday
1-6 p.m.
Sunday
2-5 p.m.
Callaway Const.
1-517-764-4400
or
1-517-563-2930 x491f

CENTURY-OLD FARMHOUSE on 100
acres offers quaint charm and a wide
range of recreational activities.
Located just inside quiet village limits
of Grass Lake. Property includes:
2-story barn, smokehouse, spring-fed
bath and 80 tillable acres, large liv-
ing room and a country kitchen, both
have wood-burning stove. Land con-
tract can be arranged. \$190,000.
Phone Linda Carruthers at 662-7731,
Spear Associates, 994-4500. x13-2

GALLATIN REALTY CO.
Have you been thinking of selling,
then call us about listing at
3 1/2 %
or don't complain about real estate
commissions. Remember, it only
takes one call to satisfy your curi-
osity and your pocketbook.

MANCHESTER SCHOOLS — Great
location, 2-years old, 1,600 plus sq. ft.
home on 10 acres with 3 bedrooms,
large living room with cathedral ceil-
ing and fireplace. Possible pond site.
426-4944. x13

COUNTRY RANCH on 4.3 acres
nestled in trees, bordering state land,
3 bedrooms, 1 1/2 baths, beautiful
fireplace. Full basement, 2-car attach-
ed garage and only \$79,500. To see,
426-4944. x13

THE ULTIMATE in ownership and
pride. From the front, a ranch, from
the back, a colonial. The setting: 10
acres are all usable with two nice
1/2-acre ponds. Call now, 994-1202.

VACANT LAND — Ever dream of
owning land but couldn't afford it?
Then read this. Three slightly rolling
acres, 300 ft. x 380 ft. Available for
\$1,000 down, nothing more.
CALL
Gallatin Realty Co.
427 N. Main, Ann Arbor
PH. 994-1202 x13

FOR SALE — Chelsea Waterloo area. 5
acres. \$15,000. Perk approved.
Beautiful woods. Ph. 455-2036. x13

HOME FOR SALE — Village of
Chelsea. 3-bedroom, full
basement, 1 1/2-car garage. Mid. 50's.
Ph. 475-1783. x14-3

FOR SALE — Affordable older home
in Village of Chelsea features
spacious living room, remodeled kit-
chen, 3 bedrooms, study and 2 full
baths. New carpet, recently painted
exterior and all appliances are includ-
ed in upper 50's price. Principals only.
Call 475-2296, evenings after 7. x13-5

ENERGY EFFICIENT HOMES from 1,000
to 4,000 sq. ft. Low cost solar or
wood heat. Complete planning and
construction services. Brantstock,
227-5100 or 231-1728. x15-4

Real Estate

GRASS LAKE

VICTORIAN VETERAN — 12 rooms,
built 1860-1885. Ceiling height, floor
plan, woodwork nearly all original.
Modernized enough for comfortable
living but not finished throughout.
Comes with 24 acres, large hip-roof
barn, 1/3 acre pond. 5 mi. from I-94
exit 150. x13

SPACIOUS RANCH — 3 bedrooms, 2
baths, all rooms exceptionally large.
Full basement with standard double-
hung windows can be finished to your
choosing. Fixtures in and working for
third bath in basement, attached 2-car
garage, gas fired hot-water heat.
Comes on 1-plus acre just outside
village. x31f

STARTER HOME — 3 bedrooms, 1 1/2
baths. Older, 2-story home very well
maintained, nicely decorated and
kept immaculately, with partial base-
ment and 2-car garage. The handy
location makes very pleasant living
for \$29,500.

PORTAGE LAKE — Ready Lane. Sharp,
3-bedroom, year-around cottage with
70' lake front on leased lot. Fireplace,
sliding glass from livingroom
overlooking excellent beach. Priced
right for small family home or large
family summer cottage.

SOUTHSIDE REALTY
(517) 522-8469

Evenings & Week-ends:
Dave Findlay 522-4816
Marilyn Sturgill 522-8594
Jan Kalmbach 522-4861
13

EXECUTIVE APPEAL — Unusual con-
temporary style spacious 3-bedroom

Real Estate

FRISINGER

NEW LISTING — Cavanaugh Lake, lake-front, 3 bedrooms, screen porch, \$35,000. Land contract terms possible.

NEW LISTING — Village of Chelsea, 4 bedrooms, 2 baths, finished basement, lots of trees, large patio, fenced-in yard, \$61,000.

VILLAGE OF CHELSEA — Nice corner lot, 3 bedrooms, 1 1/2 baths. Excellent starter home.

\$85,900 - 3-bedroom ranch, 1 1/2 baths, dining room, pole barn, 3.1 acres. 15 minutes from Ann Arbor.

UNDER CONSTRUCTION — Quality built, nice country setting, 14 acres of woods, 3-4 bedroom, family room, 2 1/2 baths, walk-out lower level with greenhouse. Chelsea schools.

NEW LISTING — \$52,900. 5 bedrooms, 2 baths, dining room, family room, 16'x32' pole barn. Napoleon schools.

NEW LISTING — \$64,900. 4 bedrooms, 2 baths, dining room, 2 1/2-car garage, 32'x48' pole barn, 6.2 acres. Grass Lake schools.

FRISINGER

REALTORS
Chelsea 475-8681

935 S. Main St.

Eves:
George Frisinger 475-2903
Eva Halverson 426-4483
Bob Koch 426-4754
Herman Koenn 475-2613
Ray Frisinger 475-2621
Paul Knight 475-9230
Paul Erickson 475-8111

Pierson &

Riemenschneider

475-9101

NEW LISTING — Perfect starter home in Ann Arbor. Remodeling done including kitchen, bath, wiring and more. Close to park and bus stop. \$39,000.

SUPER STARTER or retirement home. Small and neat. Easy lake access to Half Moon Lake. Excellent condition with maintenance-free exterior. \$45,000.

READY TO MOVE IN — is the condition of this ranch in the Village of Chelsea. Cozy and attractive family room with fireplace. Fenced yard with patio and gas grill. Completely finished basement. \$65,000.

NEED MORE SPACE? Very large older home has 2,200 sq. ft. of living space, 3 bedrooms, 2 1/2 baths, study, and fireplace. Close to all schools and shopping area. \$74,900.

Pierson &

Riemenschneider

REALTORS

111 Park St. - 475-9101

EVES:
Marilyn Chasteen 475-2934
Dol Queenan 475-1819
Linda Ellenwood (517) 590-2175
John Pierson 475-2064
Norma Kern 475-8132

131f

Subscribe today to The Standard.

SERVING SANDWICHES

from 11:00 a.m. till 2:00 a.m. Mon. thru Sat.

BEER & WINE CARRY OUT FOOD CARRY OUT

Open Sunday 12:00 Noon Till 11 p.m.

MARK IV LOUNGE

1180 M-52

Phone 475-1951

Chelsea

NOW FORMING
NEW FALL LEAGUES

Thursday, 9:30 a.m. Men's League

Thursday, 9:00 p.m. Women's League

Thursday, 12:30 a.m. Men's League

Friday, 9:00 a.m. Mixed League

Other League Spots Available

Registration for Saturday morning

Youth Leagues will be

Aug. 25 at 10 a.m.

LEAGUE BOWLING WILL START SEPT. 8

Moonlight Bowling to begin Sept. 21
every Friday night at 11 p.m.

Enjoy bowling at its finest
in air-conditioned comfort!

CHELSEA LANES, Inc.

1180 M-52

Ph. 475-8141

Real Estate

CLARK LAKE, JACKSON COUNTY

154 FT.
LAKE FRONTAGE

Approximately 2 acres total. Wooded, very spacious home, 6 bedrooms, large living room with fireplace, formal dining room. Asking \$125,000. Cash or land contract.

American Dream
Realty

Ph. (517) 869-2448 anytime

x14-3

Home For Sale

EXECUTIVE HOME
on 5.63 acres

Spring-fed pond and stream on heavily wooded property. Quality built home with all appliances included. Located on private drive with access to Stoffer and Reinhardt lakes. If you're looking for privacy, quality and beauty this home is for you.

CENTURY 21
COMMUNITY

Ph. 973-2950

x13-2

CHELSEA
BRAND NEW

RANCH HOME on 2 acres, 3 bedrooms, 2 baths, full basement, 2 car garage, fireplace, contemporary redwood and brick exterior.

Peaceful country setting on quiet country road.

\$73,900

Directions: I-94 West to Pierce Rd. exit 1. Left on Old US-12, 1 1/2 miles. Left on Liebeck Rd. 1/2 mile.

A new area by:

WEBER HOMES

475-2828 Eves. 475-9258
(For horse lovers, will duplicate on 10 acres for \$82,900.)

x13

THORNTON
475-9193

DUPLX with private access to Silver Lake in Dexter Township. Newly painted and carpeted. New well. Much more Great for owner/occupant! \$49,000.

DUTCH COLONIAL — Newly constructed and will be ready for occupancy soon! Extra nice kitchen, 3 bedrooms, Split stone fireplace. Full basement. On 10 acres, room for horse! \$92,500.

COMPLETE PRIVACY. Enjoy a quality home and privacy too! 1900 sq. ft. tri-level. 3 bedrooms. Franklin stove. Beautifully landscaped 2 1/4 acre! Only 2 miles to expressway. \$89,900.

HALF MOON LAKE — Private access plus much more! Super for large families, including 5 bedrooms, dining room, and well-planned kitchen. 2,400 sq. ft. of living area. Nice shade trees. \$94,500.

Thornton, Inc.

CHELSEA (313) 475-9193

Mark McKernan 475-8424
Warren McArthur 475-1625
Pat Starkey 475-9544
Chuck Walters 475-2808
George Knickerbocker 475-2646
Daria Bohlender 475-1478
Helen Lancaster 475-1198
Lang Ramsay 475-8133

111f

Wanted to Rent

WANTED TO RENT — Young married couple wishes to rent rural home, no children, excellent references. Please phone 475-8847 after 6 p.m. x131f

WANTED TO RENT — Unfurnished apartment or small house in Chelsea area for single male working in Chelsea. Needed immediately, ground floor preferred. Call Craig Faynor, 475-1421 x13-2

Rec. & Travel

SHARON HILLS RANCH scenic trail rides. No price change. Ph. 428-7558. 13-2

Legal Notices

MORTGAGE SALE
Default having been made in the terms and conditions of a certain mortgage made by Donald B. Dickinson and Carolyn A. Dickinson, his wife, of Saline, Michigan, Mortgagees, to First Federal Savings and Loan Association of Oakland, a corporation organized and existing under the laws of the United States of America, Mortgagee, dated the 7th day of February, 1979, and recorded in the office of the Register of Deeds for the County of Washtenaw County, Michigan, on the 22nd day of February, 1979, in Liber 1896 of Washtenaw County Records, pages 18-19, on which mortgage there is claimed to be due, at the date of this notice, for principal, interest, late charges and escrow duty, the sum of \$104,009.75 Dollars; and no suit or proceedings at law or in equity having been instituted to recover the debt secured by said mortgage or any part thereof. Now, therefore, by virtue of the power of sale contained in said mortgage and pursuant to the statute in that behalf made, the County of Washtenaw County, Michigan, is hereby given that on Thursday, the 13th day of September, 1979, at 10:00 o'clock a.m. Local Time, said mortgage will be foreclosed by sale at public auction, to the highest bidder, at the County Building in Ann Arbor, Michigan (that being the building where the Circuit Court for the County of Washtenaw is held), the premises described in said mortgage, or so much thereof as may be necessary to pay the amount due, as aforesaid, on said mortgage, with the sum of \$104,009.75 Dollars and one-half per cent (1 1/2%) per annum and all legal costs, charges and expenses, including the attorney fees allowed by law, and also any sum or sums which may be due by the undersigned, necessary to protect its interest in the premises. Which said premises are described as follows, to-wit:
That part of the Southwest 1/4 of Section 33, Town 3 South, Range 5 East, Lot 1 Township, Washtenaw County, Michigan, described as beginning at point distant due west, along the East and West 1/4 line of said Section 33, 100 feet and said point distant due west, 273.00 feet, thence due east, 320.53 feet, thence north 02°23' east 108.58 feet, thence due west 320.43 feet to the point of beginning, together with as easement for ingress, and egress described as beginning at a point distant due west along the East and West 1/4 line of said center post of said Section 33, 670.00 feet from same said center post of said Section 33 and proceeding thence due west along the East and West 1/4 line of said Section 33, 65.00 feet, thence south 02°23' east 108.58 feet, thence due east 65.00 feet, thence due north 02°23' east 108.58 feet to the point of beginning.
During the six months immediately following the sale, the property may be redeemed.
Dated: Pontiac, Michigan, August 1, 1979.

FIRST FEDERAL SAVINGS AND LOAN ASSOCIATION OF OAKLAND Mortgagee.
Ivan M. Forbes, p.c.,
Attorney for Mortgagee
4185 Highland Road
Pontiac, Michigan 48064.
Aug. 9-16-23-30-Sept. 6

MORTGAGE SALE
Default having been made in the conditions of a mortgage made by FRANK J. GRIFFIN & SANDRA GREEN, his wife, Mortgagees, to CONTINENTAL ACCEPTANCE CORPORATION, a Michigan corporation, Mortgagee, dated June 26, 1975 and recorded July 11, 1975 in Liber 1516 Page 512 Washtenaw County Records, and assigned to FEDERAL NATIONAL MORTGAGE ASSOCIATION, a National Mortgage Association, by assignment dated June 26, 1975 and recorded August 6, 1975 in Liber 1519 page 747 Washtenaw County Records, and there is claimed to be due thereon at date hereof the sum of \$18,606.81, including interest at 8 1/2% per annum. Under the power of sale contained in said mortgage, and the statute in such case made and provided, notice is hereby given that said mortgage will be foreclosed by a sale of the mortgaged premises, or some part of them, at public venue, at the western entrance of the County Building in the City of Ann Arbor, Michigan, at 10:00 o'clock a.m., local time on Thursday, October 18, 1979.

Said mortgaged premises are situated in the City of Ann Arbor, Washtenaw County, Michigan, and are described as:
Lot 146, Arbor Oaks Subdivision No. 1, according to the plat thereof as recorded in Liber 1535 Page 67-71, Washtenaw County Records.
During the six months immediately following the sale, the property may be redeemed.
Dated: August 30, 1979
FEDERAL NATIONAL MORTGAGE ASSOCIATION, Assignee of Mortgagee.
Joseph S. Koratz, Attorney
21500 Greenfield Rd., Suite 202
Oak Park, Mich. 48237

MORTGAGE SALE
Default having been made in the conditions of a mortgage made by LARRY A. VANDERWALL & REBECCA A. VANDERWALL, his wife, Mortgagees, to CONTINENTAL ACCEPTANCE CORPORATION, a Michigan Corporation, Mortgagee, dated September 30, 1976 and recorded October 7, 1976 in Liber 1526 Page 745 Washtenaw County Records, and assigned by said mortgagee to FEDERAL NATIONAL MORTGAGE ASSOCIATION, a National Mortgage Association, by assignment dated December 17, 1976 and recorded January 2, 1977 in Liber 1535 page 474 Washtenaw County Records, and there is claimed to be due thereon at date hereof the sum of \$25,986.92, including interest at 9% per annum.

Under the power of sale contained in said mortgage and the statute in such case made and provided, notice is hereby given that said mortgage will be foreclosed by a sale of the mortgaged premises, or some part of them, at public venue, at the western entrance of the County Building in the City of Ann Arbor, Michigan, at 10:00 o'clock a.m., local time, on Thursday, September 13, 1979.

GET PROFESSIONAL carpet cleaning results (AT DO-IT-YOURSELF PRICES)
RENT OUR RINSEVAC—the portable, easy-to-use carpet cleaning machine that gently...
• rinses carpet fibers with hot water and cleaning solution
• loosens and lifts dirt, grime and residues to the carpet surface where they are immediately vacuumed up
• leaves your carpets CLEAN and FRESH!

RINSEVAC
CLEANS CARPETS
CLEANS
KEEPS THEM CLEANER LONGER
Rent for only \$10 1/2 day

GAMBLES
110 N. Main Ph. 475-7472

Legal Notices

Said mortgaged premises are situated in the City of Ann Arbor, Washtenaw County, Michigan, and are described as:
Lot 146, Arbor Oaks Subdivision No. 1, according to the plat thereof as recorded in Liber 1535 Page 67-71, Washtenaw County Records.
During the six months immediately following the sale, the property may be redeemed.
Dated: August 2, 1979
CONTINENTAL ACCEPTANCE CORPORATION, Assignee of Mortgagee.
Joseph A. Koratz, Attorney
21500 Greenfield Rd., Suite 202
Oak Park, Mich. 48237
Aug. 9-16-23-30-Sept. 6

Card of Thanks

CARD OF THANKS

The family of Mrs. Eleanor Juergens wishes to express its gratitude and deep appreciation to all of her friends and relatives for the many acts of kindness during her long illness and their expressions of sympathy at the time of her death. The Mass offerings, floral pieces and contributions to the American Cancer Society, St. Mary Church Building Fund, dishes of food, cards, visits and telephone calls all helped so very much. We wish to express a special thanks to the Rev. Fr. Philip Dupuis for his many acts of kindness, to Sister Helen Harker, organist, and Sister Patricia Weigand and Mrs. Fred Hoffman for their singing and Eric Eeles, Richard Proctor and Philip Sweet who served as altar boys. We remember with appreciation the work done by members of the St. Mary Altar Society in preparing and serving the food. Also, the Burghardt-Cole Chelsea Funeral Chapel staff for the professional handling and kindness shown us. We will always remember the loving and thoughtful acts of each and everyone.

Gratefully,
Leonard G. Juergens, husband of Eleanor
Mrs. Margaret Hains
and Mrs. Dorothy Juergens, sisters of Eleanor
Richard Jacobus, brother of Eleanor,
and the seven nieces and four nephews.

CARD OF THANKS

To Dr. Michael Smith:
Thank you for administering physicals for the Chelsea athletes. Also, we would like to thank you for donating your fee to the athletic department. The money will be used to improve the present training room.
Chelsea Athletic Coaches.



A MUSICAL ENTRY, bedecked with string instruments, brought fourth place and the Fireman's Award to the Chelsea High school Orchestra in last Saturday's fair parade.

Card of Thanks

CARD OF THANKS

We would like to give our heartfelt thanks to the community of Chelsea for their generosity and to the management of both Polly's and Chelsea State Bank for letting us work on their property. For a tiny town we raised a bundle of money—\$1,405.20—in just two days. You've given a promise of hope, of help, of life to MD victims and their families. Chelsea—you're the greatest...
Chelsea Jaycee Auxiliary.

Card of Thanks

We would like to thank our children for making our 50th wedding anniversary such a memorable day by giving us such a lovely party. Also, thank you to our friends, neighbors and relatives for their gifts, cards, and flowers.
George and Ruby Bauer.

Thank You

It certainly does help just to know you have relatives and friends who do care. A special thanks to all and thanks to Pastor Morris for his prayers.
Eschelbach Family.

THANK YOU

To all the people who helped give physicals to the Chelsea athletes we would like to say a thank you. We appreciate your efforts for these young athletes.
Chelsea Athletic Coaches.
Chelsea High School.

Card of Thanks

Thank You

A big Thank you to all of you who donated time and material for the Chelsea High Orchestra float that was one of the winners in to 1979 Chelsea Community Fair Parade. A special thanks to Mr. and Mrs. Rod Favers, Mr. and Mrs. George Merkel, Vergil Hines, Mr. and Mrs. John Koepke, Kusterer's Food Market: With your help we were able to win the "Firemen's Award."

Thank you.

Chelsea High Orchestra.

Card of Thanks

A very special thank you to all my relatives, friends and neighbors for all the beautiful cards and phone calls during my stay at the hospital. And also to pastor Ratzlaff and the fathers and sisters at St. Louis school for their loving concern and prayers.
Bill Robbins

Card of Thanks

THANK YOU

We would like to thank the Jaycees and Jaycee Kids for all their help in our "Mile of Money" project. Thanks aren't enough for all their giving! We are very grateful.
Chelsea Jaycee Auxiliary.

Thank You

After much threat of stormy weather the good Lord found it in his way to keep the rain off Chelsea Fair Grounds from Aug. 21 to Aug. 25. Many thanks to all who gave of their time to make the 1979 Chelsea Fair a great success. From the ticket takers, security people, livestock buyers, Fair personnel, to whoever else was involved, you did a great job!

Thanks,
Earl J. Heller
Fair Manager.

COLD FRUIT JUICE
RIVENDELL
NATURAL FOODS

3312 Alpine, Dexter

Ph. 426-2549

Monday through Saturday, 9 a.m. to 5:30 p.m.

(Across from the Farmers' Market)

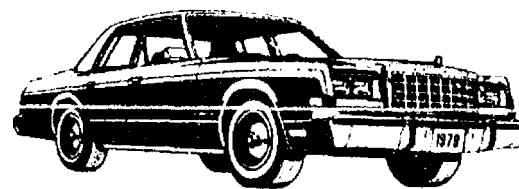
GET A
CHRYSLER/PLYMOUTH

CHRYSLER NEWPORT



CHRYSLER LeBARON

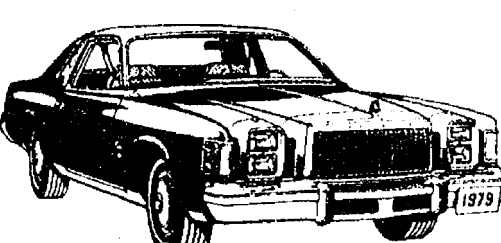

CHRYSLER CORDOBA



PLYMOUTH VOLARE



PLYMOUTH TRAIL DUSTER



CHRYSLER NEW YORKER



PLYMOUTH VOYAGER

GET A CHECK

PAY TO THE ORDER OF		1979
\$400.		DOLLARS
AMOUNT OF		
CASH REBATE		
CHRYSLER CORPORATION		
107200003301182		
NOT NEGOTIABLE FOR LIBERAL TENDER		

DIRECT FROM CHRYSLER

Chrysler Corporation announces the \$400 Cash Rebate! See your Chrysler/Plymouth dealer today. Make your best deal on one of these "Super Value" cars and trucks... and Chrysler will top it with a \$400 check sent directly to you!

LET'S MAKE A DEAL!

CHRYSLER
Plymouth

VILLAGE MOTOR SALES, INC.

1185 MANCHESTER ROAD

CHELSEA, MICHIGAN

Fair Premium List

Taking honors in Saturday morning's Open Horse Show at the Chelsea Community Fair were the following:

Flt & Show-Ponies—Kurt Corwin, Norvell, 1st; Todd Coy, Dexter, 2nd; Shelly Melvin, Stockbridge, 3rd; Scott Neff, Dexter, 4th; Marge Rawson, Chelsea, 5th; Laurie Racey, Grass Lake, 6th.

Yearling—Jim Sexton, Pinckney, 1st; Diane Mead, Onondaga, 2nd; Cindy Cogan, Parma, 3rd; Terry Palmieri, Chelsea, 4th.

2 Years and Over, Registered Mare, Halter—Patty Rawson, Chelsea, 1st; Jeanne Mead, Onondaga, 2nd; Sandy Mead, Onondaga, 3rd; Diane Mead, Onondaga, 4th; Cheryl Carlin, Stockbridge, 5th; Lisa Forward, Ann Arbor, 6th.

2 Years and Over, Registered Gelding, Halter—Bob Beemer, Concord, 1st; Charlotte Muck, Dexter, 2nd; Jim Sexton, Pinckney, 3rd; Brenda Classon, Chelsea, 4th; Theresa Vandembosch, Whitmore Lake, 5th; Ruth Rawson, Chelsea, 6th.

2 Years and Over, Grade Mare, Halter—Tammi Harris, Saline, 1st; Katie Lewis, Chelsea, 2nd; Collette Clark, Dexter, 3rd; Jean Oltsdorf, Ann Arbor, 4th; Mary Cleveland, Manchester, 5th; Cheryl Hall, Whitmore Lake, 6th.

2 Years and Over, Grade Gelding, Halter—Lisa Stephens, Chelsea, 1st; Rita Drouare, Grass Lake, 2nd; Toni Ligi, Ann Arbor, 3rd; Betsy Kolander, Chelsea, 4th; Angie Bates, Manchester, 5th; Norma Fox, Chelsea, 6th.

Bareback Horsemanship, Senior—Jeanne Mead, Onondaga, 1st; Lori Long, Ann Arbor, 2nd; Lynda Racey, Grass Lake, 3rd; Jim Sexton, Pinckney, 4th; Gayanne Gauss, Jackson, 5th; Lisa Micol, Addison, 6th.

Bareback Horsemanship, Junior—Lisa Forward, Ann Arbor, 1st; Lynn Ertel, Chelsea, 2nd; Debbie Powers, Brooklyn, 3rd; Marge Rawson, Chelsea, 4th; Kristin Micol, Addison, 5th; Angie Lowe, Munith, 6th.

Walk & Trot, 10 and Under—Shane Neff, Dexter, 1st; Deana Sexton, Pinckney, 2nd; Robin Lowe, Munith, 3rd; Jill Long, Ann Arbor, 4th; Laura Stephens, Chelsea, 5th; Dalana Weed, Dexter, 6th.

Western Equitation, Pony—Laurie Melvin, Stockbridge, 1st; Todd Coy, Dexter, 2nd; Kurt Corwin, Norvell, 3rd; Shelly Melvin, Stockbridge, 4th; Debbie Powers, Brooklyn, 5th; Laurie Racey, Grass Lake, 6th.

Western Equitation, Junior—Lisa Forward, Ann Arbor, 1st; Janis Ligi, Ann Arbor, 2nd; Cheri Vandembosch, Whitmore Lake, 3rd; Theresa Vandembosch, Whitmore Lake, 4th; Kristin Micol, Addison, 5th; Don Beemer, Concord, 6th.

Western Equitation, Senior—Lisa Micol, Addison, 1st; Diane Mead, Onondaga, 2nd; Gayle Pastorino, Ann Arbor, 3rd; Jeanne Mead, Onondaga, 4th; Leslee Melvin, Dansville, 5th; Jim Sexton, Pinckney, 6th.

Western Pleasure, Pony—Laurie Melvin, Stockbridge, 1st; Kurt Corwin, Norvell, 2nd; Lisa Lancaster, Jackson, 3rd; Angie Lowe, Munith, 4th; Laurie Racey, Grass Lake, 5th; Amy Long, Ann Arbor, 6th.

Western Pleasure, Horse, Junior—Cheri Vandembosch, Whitmore Lake, 1st; Lisa Forward, Ann Arbor, 2nd; Theresa Vandembosch, Whitmore Lake, 3rd; Toni Ligi, Ann Arbor, 4th; Keith Pastorino, Ann Arbor, 5th; Cheri Dermire, Brooklyn, 6th.

Western Pleasure, Horse, Senior—Gayle Pastorino, Ann Arbor, 1st; Gretchen Reed, Clark Lake, 2nd; Diane Mead, 3rd; Leslie Melvin, Dansville, 4th; Ruth Rawson, Chelsea, 5th; Patty Rawson, Chelsea, 6th.

English Equitation, Junior—Linda Fehrle, Ann Arbor, 1st; Chrissie Shearer, Dexter, 2nd; Kurt Corwin, Norvell, 3rd; Diane Corwin, Norvell, 4th; Margie Rawson, Chelsea, 5th; Lisa Forward, 6th.

English Equitation, Senior—Gayanne Gauss, Jackson, 1st; Bob Beemer, Concord, 2nd; Lynda Racey, Grass Lake, 3rd; Lynn Scott, Ann Arbor, 4th; Miriam Howard, Jackson, 5th; Sue Schultz, Dexter, 6th.

Pleasure Driving—Keith Freymuth, Jackson, 1st; English Pleasure, Junior—Chrissie Shearer, Dexter, 1st; Collette Clark, Dexter, 2nd; Lynne Ertel, Chelsea, 3rd; Charlotte Muck, Dexter, 4th; Tammi Harris, Saline, 5th; Kurt Corwin, Norvell, 6th.

English Pleasure, Senior—Miriam Howard, Jackson, 1st; Ruth Rawson, Chelsea, 2nd; Ruth Rawson, Chelsea, 3rd; Sue Schultz, Dexter, 4th; Gayanne Gauss, Jackson, 5th; Liz Jones, Ann Arbor, 6th.

Equitation Over Fences—Dana Conlin, Chelsea, 1st; Sue Schultz, Dexter, 2nd; Gayanne Gauss, Jackson, 3rd; Kim Wolf, Whitmore Lake, 4th; Liz Jones, Ann Arbor, 5th; Leslie Blaha, Saline, 6th.

Novice Hunter Over Fences—Gayanne Gauss, Jackson, 1st; Jan Stevens, Jackson, 2nd; Lisa Hurd, Chelsea, 3rd; Lynn Scott, Ann Arbor, 4th; Debbie Powers, Brooklyn, 5th; Dana Conlin, Chelsea, 6th.

Boot Race, Junior—Amy Foster, Grass Lake, 1st; Lisa Vandergrift, Chelsea, 2nd; Betsy Kolander, Chelsea, 3rd; Debbie Powers, Brooklyn, 4th; Todd Coy, Dexter, 5th; Sue Shear, Manchester, 6th.

Ride and Lead, Junior—Amy Foster, Grass Lake, 1st; Betsy Kolander, Chelsea, 2nd; Bitsy Sharp, Chelsea, 3rd; Angie Lowe, Munith, 4th; Lisa Neeley, Munith, 5th; Laura Koszegi, Chelsea, 6th.

Cloverleaf, Junior—Laura Koszegi, Chelsea, 1st; Angie Lowe, Munith, 2nd; Debbie Powers, 3rd; Amy Foster, Grass Lake, 4th; Lisa Neeley, Munith, 5th; Bitsy Sharp, Chelsea, 6th.

Cloverleaf, Senior—Dee Tom-

shany, Dexter, 1st; Barb Kinsley, Stockbridge, 2nd; Katie Zeab, Ann Arbor, 3rd; B. J. Parks, Chelsea, 4th; Liz Cole, Munith, 5th; Leslee Buckner, Brooklyn, 6th.

Speed & Action, Junior—Betsy Kolander, Chelsea, 1st; Bitsy Sharp, Chelsea, 2nd; Debbie Powers, Brooklyn, 3rd; Lisa Motyka, Manchester, 4th; Amy Foster, Grass Lake, 5th; Shane Brown, Chelsea, 6th.

Speed & Action, Senior—Barb Kinsley, Stockbridge, 1st; Liz Cole, Munith, 2nd; B. J. Parks, Chelsea, 3rd; Shelley Hatt, Chelsea, 4th; Brenda Classon, Chelsea, 5th; Julie Sundling, Chelsea, 6th.

Homemaking Awards
Alda Mustach — Needlepoint frame, needlepoint pillow, from Needle in a Haystack.

Trieva Winans — Quilt. Gift certificate, from Country Craftique.

Ana Laban — Canning (tomatoes), 12 one-pint jars, from Hackney Hardware.

Wendy Wolfgang — Cake. Cake pan from Gambles.

Sherry Sundling — Candy. Candy dish from The Sugar Shack.

Beth Heller — Sewing. Gift certificate from Vogel's.

Top Home Ec Exhibit — Quilt by Trieva Winans. Silver tray from Chelsea Fair Board.

State Fair Ribbons—

Recipient eligible to show in 1980 State Fair: E. Schultz, afghan; E. Schultz, bedspread; Maureen Wheeler, bedspread; Margie Downer, tablecloth; Kathy Honbaum, sweater; Elizabeth D'Onofrio, pillow; Alda Mushbach, rug; Trieva Winans, quilt; Sue Bennett, cake; Beth Heller, candy; Elizabeth Greenwood, bread (white yeast); Ginger Hangen, dark yeast bread; Donna J. Dalton, sewing.

Champion Homemaker . . .

Anna Laban, State Fair Pla-

que.

Canning—Applesauce—Shirley Schempf, 1st; Anna Laban, 2nd; Ginger Haugen, 3rd; Laurie Heller, 4th.

Blue Huckleberries—Shirley Schempf, 1st; Anna Laban, 2nd.

Sour Cherries—Anna Laban, 1st.

Sweet Cherries—Joan Ernst, 1st; Vera Peters, 2nd; Shirley Schempf, 3rd; Ginger Hauger, 4th.

Peaches—Anna Laban, 1st; Sue Bennett, 2nd; Jean Kuhl, 3rd.

Pears—Anna Laban, 2nd; Jean Kuhl, 3rd.

Other fruit—Ginger Hauger, 1st; Shirley Schempf, 2nd; Vera Peters, 3rd; Anna Laban, 4th.

Green Beans—Anna Laban, 1st; Shirley Schempf, 2nd; Jean Kuhl, 3rd; Rochelle Drouare, 4th.

Yellow Beans—Shirley Schempf, 1st; Anna Laban, 2nd; Jeanette Ehnlis, 3rd.

Beets—Kathy Downer, 1st; Margie Downer, 2nd; Anna Laban, 3rd.

Carrots—Anna Laban, 1st; Lee

Ferguson, 2nd; Carolyn Ferguson, 3rd.

Corn—Anna Laban, 1st; Carolyn Ferguson, 3rd; Jean Kuhl, 4th.

Mixed Vegetables—Larry Johnson, 3rd; Kathy Makers, 4th.

Tomatoes—Anna Laban, 1st; Carolle Parkins, 2nd; Lee Ferguson, 3rd; Carolyn Ferguson, 4th.

Any Other Vegetable—Lee Ferguson, 1st; Carolyn Ferguson, 2nd; Shirley Schempf, 3rd; Jean Kuhl, 4th.

Potatoes—Lee Ferguson, 2nd; Anna Laban, 3rd.

Grape Juice—Anna Laban, 1st.

Tomato Juice—Shirley Schempf, 1st; Carolyn Ferguson, 2nd; Carolle Parkins, 3rd; Anna Laban, 4th.

Other Juice—Anna Laban, 1st; Carolle Parkins, 2nd.

Beet Pickles—Linda Longe, 1st; Dorothy Hafner, 2nd; Kathy Downer, 3rd; Anna Laban, 4th.

Bean Pickles—Vera Peters, 3rd; Joan Ernst, 4th.

Bread & Butter Pickles—Vera Peters, 1st; Anna Laban, 2nd; Anna Hagopian, 3rd; Sue Bennett, 4th.

Dill Pickles—Carolyn Ferguson, 1st; Anna Laban, 2nd; Vera Peters, 3rd; Jeanette Ehnlis, 4th.

Sweet Dills—Jean Kuhl, 1st.

Mixed Pickles—Anna Laban, 1st.

Mustard Pickles—Jackie Bowdish, 1st; Ginger Haugen, 3rd.

Peach Pickles—Jeanette Ehnlis, 1st; Anna Laban, 2nd; Joan Ernst, 3rd.

Sweet Pickles—Carolyn Ferguson, 1st; Joan Ernst, 2nd; Rochelle Drouare, 3rd; Dorothy Hafner, 4th.

Watermelon Pickles—Sue Bennett, 1st; Anna Laban, 2nd.

Other Vegetable Pickles—Ginger Haugen, 1st; Shirley Schempf, 2nd; Anna Hagopian, 3rd; Carolyn Ferguson, 4th.

Corn Relish—Anna Laban, 1st; Larry Johnson, 2nd; Jeanette Ehnlis, 3rd; Rochelle Drouare, 4th.

Any Other Relish—Ginger Haugen, 1st; Jean Kuhl, 2nd.

Jams—David Skjaerlund, 1st; Kathy Mekerass, 2nd; Janet Fletcher, 3rd; Anna Laban, 4th.

Jellies—Janet Fletcher, 1st;

David Skjaerlund, 2nd; Laura Goderis, 3rd; Shirley Schempf, 4th.

Catsup—Anna Laban, 3rd.

Chill Sauce—Shirley Schempf, 1st; Margie Downer, 2nd; Kathy Downer, 3rd; Jackie Bowdish, 4th.

Sauerkraut—Laurie Heller, 1st; Margie Downer, 2nd; Kathy Downer, 3rd.

Mincemeat—Maureen Wheeler, 1st; Shirley Schempf, 2nd.

Champion Baking Item—Kathy Honbaum.

Champion Junior Baking—Allison Hepburn.

Champion Canning Item—Shirley Schempf.

Knowing the warning signs of stroke could save your life. Sudden temporary weakness or numbness of the face, arm or leg; sudden temporary loss of vision, particularly in one eye, or an episode of dizziness and double vision; sudden severe headache and stiff neck; temporary loss of speech; these are the warning signs of stroke. If you have any of these signs, see your doctor. As many as half of all strokes can be prevented with proper medical care. For more information, call the Michigan Heart Association.

Please inform us of any address change

Telephone your club news to 475-1371.

DEALER WANTED

Grain Bins and Steel Farm Buildings

Local dealer for a major line of grain bins and steel buildings. Profitable opportunity for the right person. Farmer or Businessman considered. Government financing available.

CALL TOLL FREE 1-800-428-8720

The Chelsea Standard, Thursday, September 6, 1979 15

BEST WAY CARPET CLEANING

features our

TRUCK MOUNTED STEAM CLEANING PLANT

We get your carpets cleaner!

TRAINED, UNIFORMED TECHNICIANS

Also: Upholstery Cleaning our specialty. Drapes, Walls, Exteriors Cleaned, too.

SATISFACTION GUARANTEED.

BONDED INSURED **663-2733** FREE ESTIMATES

FRESH FRUITS & VEGETABLES

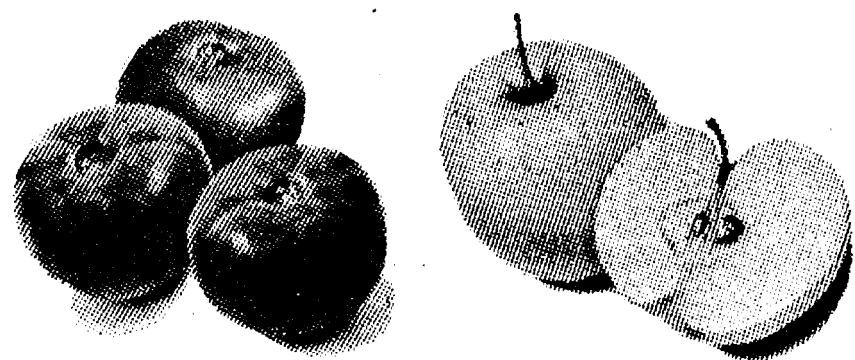

- Fresh Sweet Corn
- New Michigan Potatoes
- Cabbage • Watermelon
- Grapes • Peaches
- AND MORE!

Daily 9-7 Sundays 12-7

M. RUHLIG & SONS FARM MARKET

3 miles west of Dexter
at 11296 Island Lake Rd.

426-3161
426-3474

ARROW SPORT SHIRTS

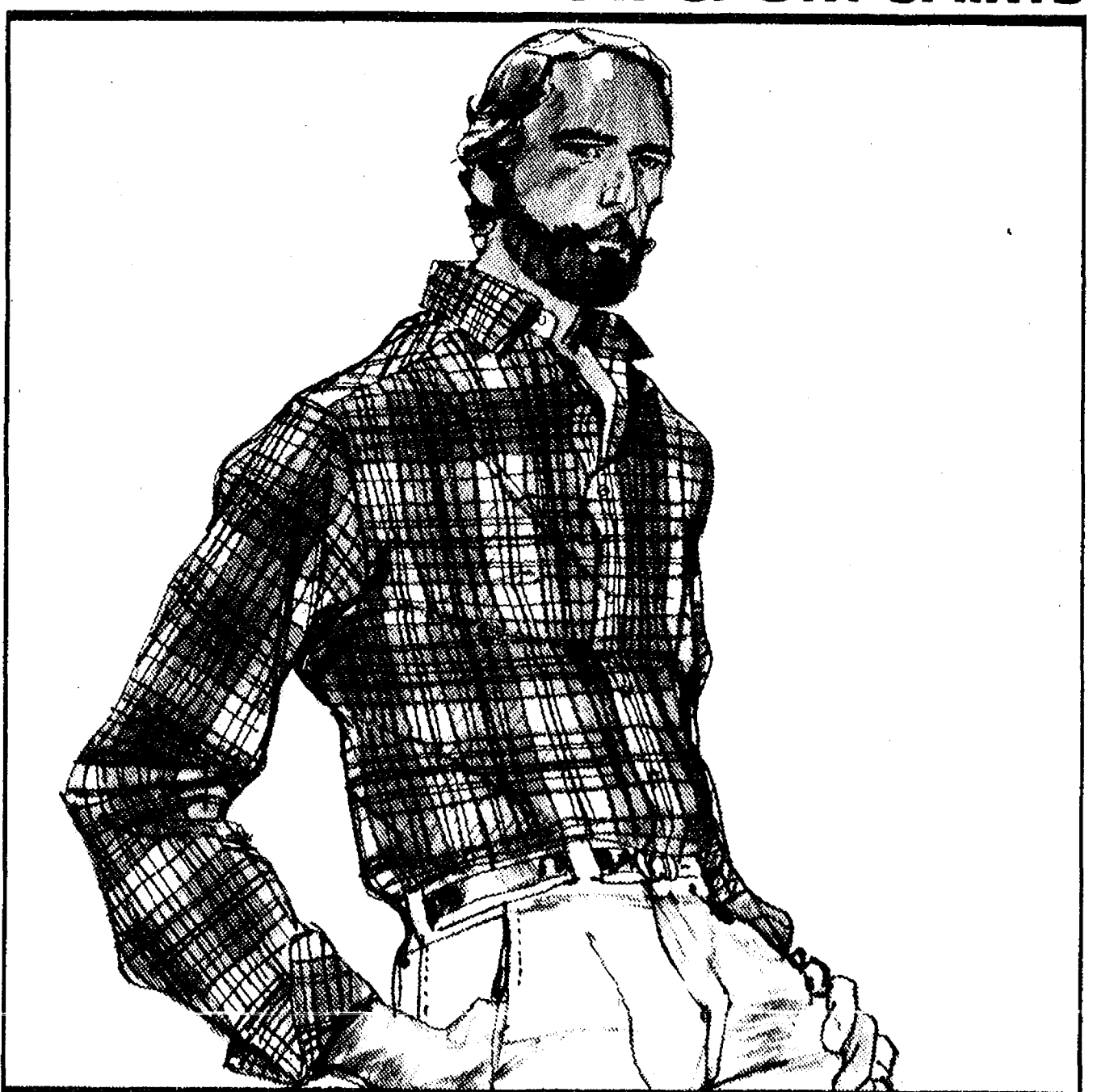

Arrow CHEVELLA The elegant Outdoor Shirt

This classically rugged yet refined plaid design looks handsome outdoors or indoors. Comfortable too, in a lightly brushed natural blend of 70% cotton, 30% polyester fabric. Matched center pleat and pocket. Long Sleeve \$17.50 and \$18.00



FOSTER'S MEN'S WEAR

Introducing . . . JOHN PAUP

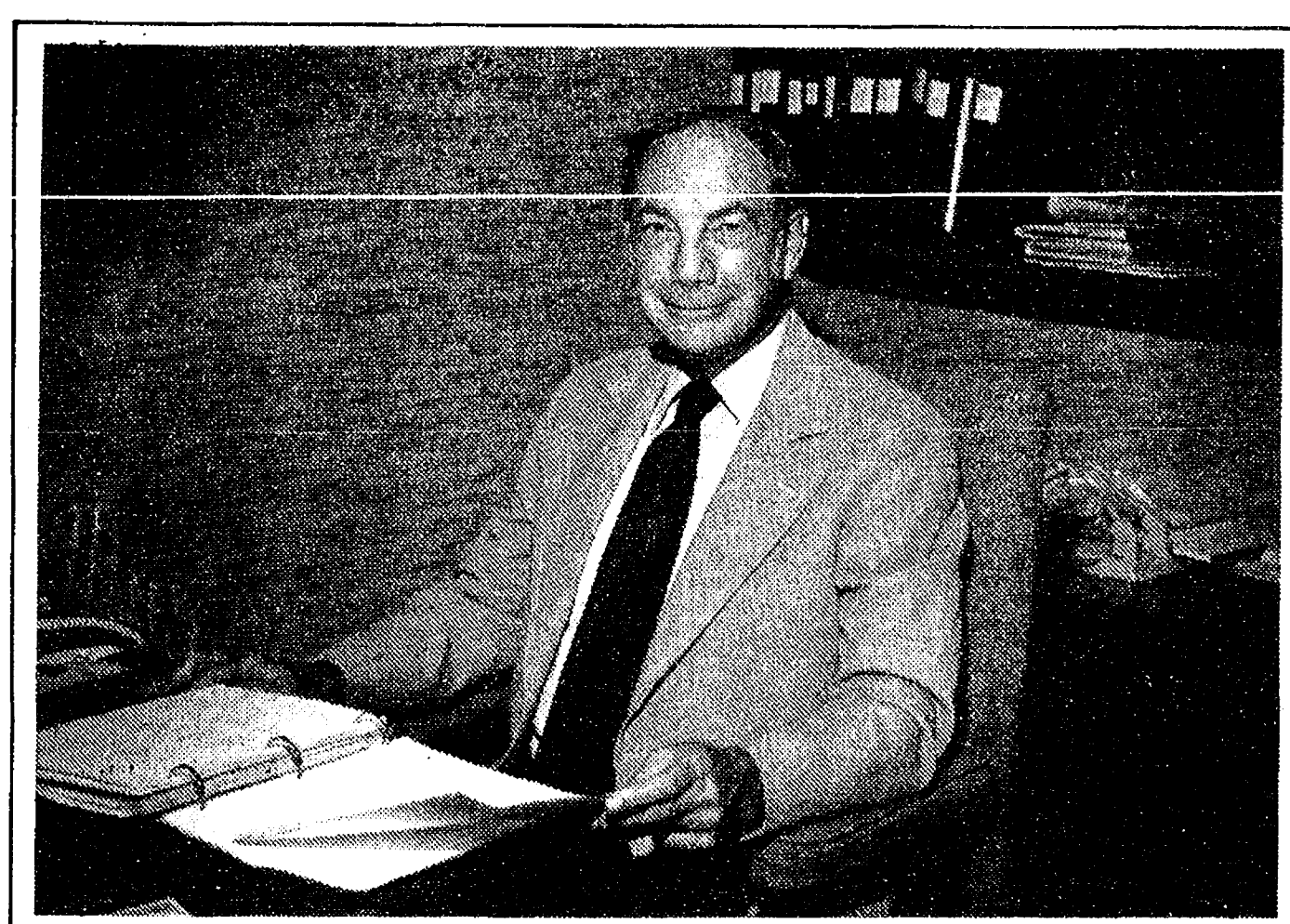

Since 1925 the Ann Arbor Trust Company has been providing a complete range of high quality trust services to the people of Washtenaw County. Our Trust Division currently manages over \$314,000,000 of client investments. That kind of experience is hard to beat. As the Branch Representative from our Trust Division, John Paup will be bringing this experience and expertise to Chelsea.

John joined Ann Arbor Trust 12 years ago as the head of our Property Management Department and later transferred to the Trust Financial Planning area where he is now an Assistant Vice President and Trust Officer.

A graduate of the University of Michigan, John has also attended the Trust Financial Planning School at the University of Colorado, and prior to joining Ann Arbor Trust was the owner/operator of a successful Ann Arbor business.

The list of John's civic activities is extensive. He is a member of the Ann Arbor Lions Club, a Board Member of the Senior Citizens Guild, former director of the Chamber of Commerce, and he's worked with the United fund, the YMCA and numerous other civic groups.

John will be available by appointment at our Chelsea Banking Office every Monday afternoon (or other days at your convenience) to discuss your trust and investment requirements. Call or stop by soon and let the experts at Ann Arbor Trust assist you with your financial planning.



CHELSEA BANKING OFFICE ANN ARBOR TRUST COMPANY

1478 Chelsea-Manchester Road • Chelsea, Michigan 48118 • Phone 475-9154



MORE THAN 90 MEMBERS of the Superbird and Daytona Association meet for a car show and to participate in the 25th Anniversary of Chrysler Corporation's Chelsea Proving

Grounds. The winged cars of the 60's are shown lining up for a parade lap of the 4.7 mile oval test track as part of their tour of the automotive test facilities.



MEMBERS of the Chrysler 300 Club participate in a parade lap on the oval test track at Chrysler Corporation's Chelsea Proving Grounds. Car enthusiasts from throughout the United States joined in a car show to display

prized vehicles of past years and participate in the 25th Anniversary celebration of the 300 club, Chrysler 300 Club International, National Hemi Owners Association, and Superbird and Daytona Association.

Former Dexter Girl Crowned Miss

Schoolcraft County

Dawn Bigwood, the 17-year-old daughter of James Bigwood of 7799 N. Zeeb Rd., and Joan McKenny of Germfast, was crowned Miss Schoolcraft County over nine other contestants at the Schoolcraft County Fair Friday, Aug. 24.

In addition to reigning over fair activities, the honor carries \$50 in cash, a trophy, numerous gift certificates and the opportunity to compete for the title of Miss U. P. Potato Queen later this year.

Dawn, a former Dexter resident, attended Dexter High school in 1977.

Subscribe today to The Standard.

Treatment Needed To Prevent Erosion



**Hoffman
Tire & Service**
7 miles west of Chelsea
13660 E. Michigan
Grass Lake 522-8542



More than half of the nation's cropland, forests, pastures and rangeland need increased conservation treatment to reduce soil erosion and improve water quality.

The first results of a 1977 national inventory of land resources by the department's Soil Conservation Service (SCS), found nearly 900 million acres of non-federal land in need of conservation work, about the same as a decade ago. But the kinds of land needing treatment have changed significantly.

Cropland acres that need conservation treatment declined from 64 percent in 1967 to 58 percent in the same period, and the pasture and range land needing treatment rose from 71 to 75 percent.

The SCS Natural Resource Inventories, which covers all non-federal land in Puerto Rico, the Virgin Islands and the United States except Alaska, are being conducted in three phases. Phase 1 is now complete; phase 2 will be completed later this year, and phase 3, in 1980.

Data was collected by SCS field employees at more than 200,000 sample points.

Other Highlights of Phase 1:
The amount of rural land available for farming, ranching, and forestry declined nearly 37 million acres between 1967 and 1977, while proportions of good, fair and poor agricultural land remained about the same. Of the total rural non-federal land, 414 million acres are fairly level, while 1 billion acres have gentle to very steep slopes. Nearly 270 million acres are wet, while about 402 million acres are droughty or lack enough water to grow agricultural crops or trees. Many of these conditions, singly or in combination, limit the use of land.

Real Estate

By PAUL FRISINGER

REALTOR

BUILDING

FINANCIAL INDEPENDENCE

Question of the year . . . How do you build financial independence by the time you are ready to retire? A lot of people ask themselves this question . . . but only a few find the answer. In fact, only six out of every 100 persons reaching age 65 have found or will find the answer.

The U. S. Chamber of Commerce, a few years ago, distributed a pie chart. Its figures said that 6% of those 100 persons aged 65 or over were financially independent. This chart had a foot note that stated, "five of those six people were financially independent due to their ownership of real estate."

How do you go about building your own independence in this manner? The first step is to buy the property you and your family need to live in. The second step is to purchase another piece of property to build up from. This will be your cornerstone. How do you go about this? Drop into our office and we'll be glad to discuss it with you.

If there is anything we can do to help you in the field of real estate, please phone or drop in at FRISINGER REALTY CO., 935 S. Main St., Chelsea. Phone: 475-8881; evenings 475-2621. We're here to help!

Announcing Modernization & Expansion of DRIVE-UP WINDOW SERVICES

Chelsea State Bank is pleased to announce the expansion of the Drive-Up Window facilities at the Main Office from the current two windows to four windows, each with a separate lane. This improvement, together with the new Branch Office of this bank, presently under construction at the corner of S. Main St. and Old US-12, will increase our ability to serve our customers with greater speed and efficiency.

During the construction period the Drive-Up Window service will be limited to one window. This inconvenience should not last more than a few weeks, and during this time more tellers will be on duty in the lobby.

We appreciate your patience and co-operation during this construction period.

**CHELSEA
STATE
BANK** Member F.D.I.C.
CSB

SUPER CLEARANCE on MAYTAG

Special Savings on Washers, Dryers, Dishwashers

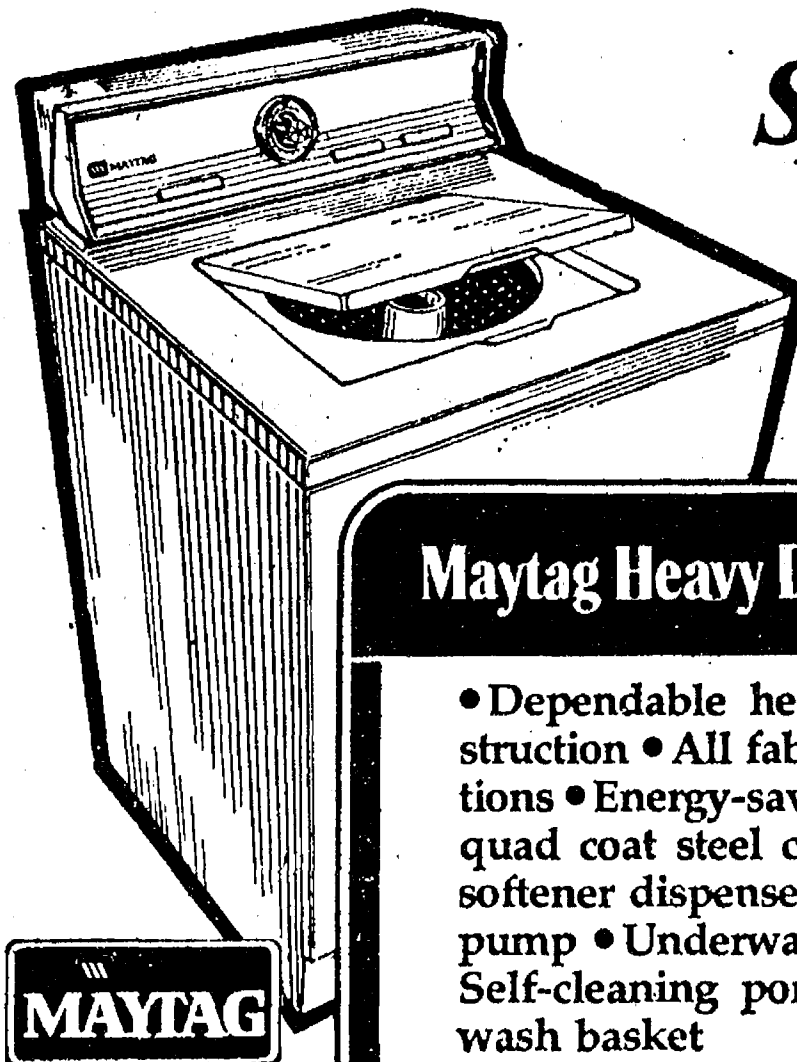

Maytag Heavy Duty Washers

- Dependable heavy duty construction • All fabric cycle selections • Energy-saving • Long life quad coat steel cabinet • Fabric softener dispenser • Tough poly pump • Underwater lint filter • Self-cleaning porcelain enamel wash basket

Save Now on
Maytag Dependability

Rare opportunity for savings on Maytag dependability. Hurry!

SAVE NOW!

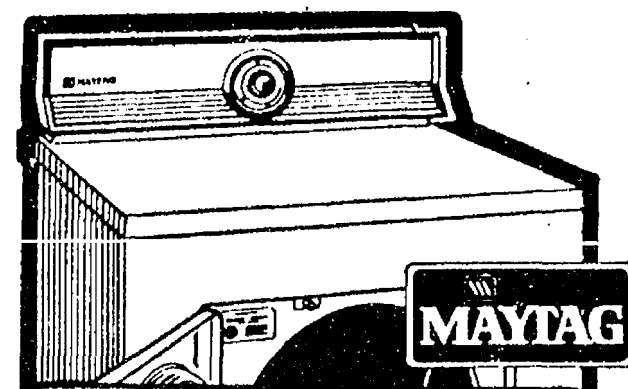

Maytag Big Load Dryers

- 26% more capacity • Exclusive low-temp, stream-of-heat drying • Multi-cycle selection • Fast, efficient energy-saving operation • Efficient drum size • Unique air-ride drying system

SAVE!

Maytag

Dishwashers

- Three level washing • Unsurpassed capacity • Balanced racking • Multi-cycle • Easy installation plus front service • Quiet operation • Self-cleaning Micro-Mesh™ filter • Power Module

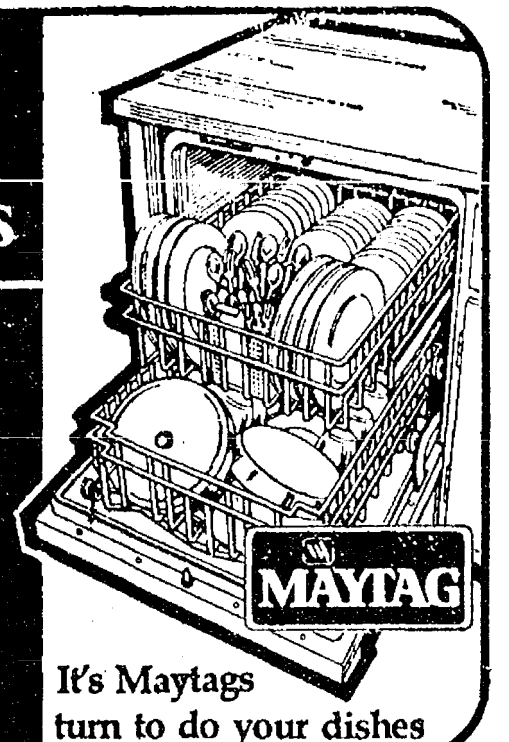

It's Maytag turn to do your dishes

When you buy a DEPENDABLE MAYTAG we DON'T try to sell you an Extra Service Contract.

Maytag Automatic
WASHERS

As Low As **\$349⁹⁵**

Maytag Big Load
DRYER

As Low As **\$279⁹⁵**

Maytag Automatic
DISHWASHER

As Low As **\$359⁹⁵**

WE PROMISE:

- ★ COURTEOUS SERVICE
- ★ WIDE SELECTION
- ★ FREE PARKING

- ★ FLEXIBLE TERMS
- ★ EXPERT INSTALLATION
- ★ DEPENDABLE SERVICE

PLUS - SPECIAL PAIR DISCOUNTS
U-HAUL? SAVE MORE!

HEYDLAUFF'S

113 N. MAIN ST., CHELSEA

PH. 475-1221

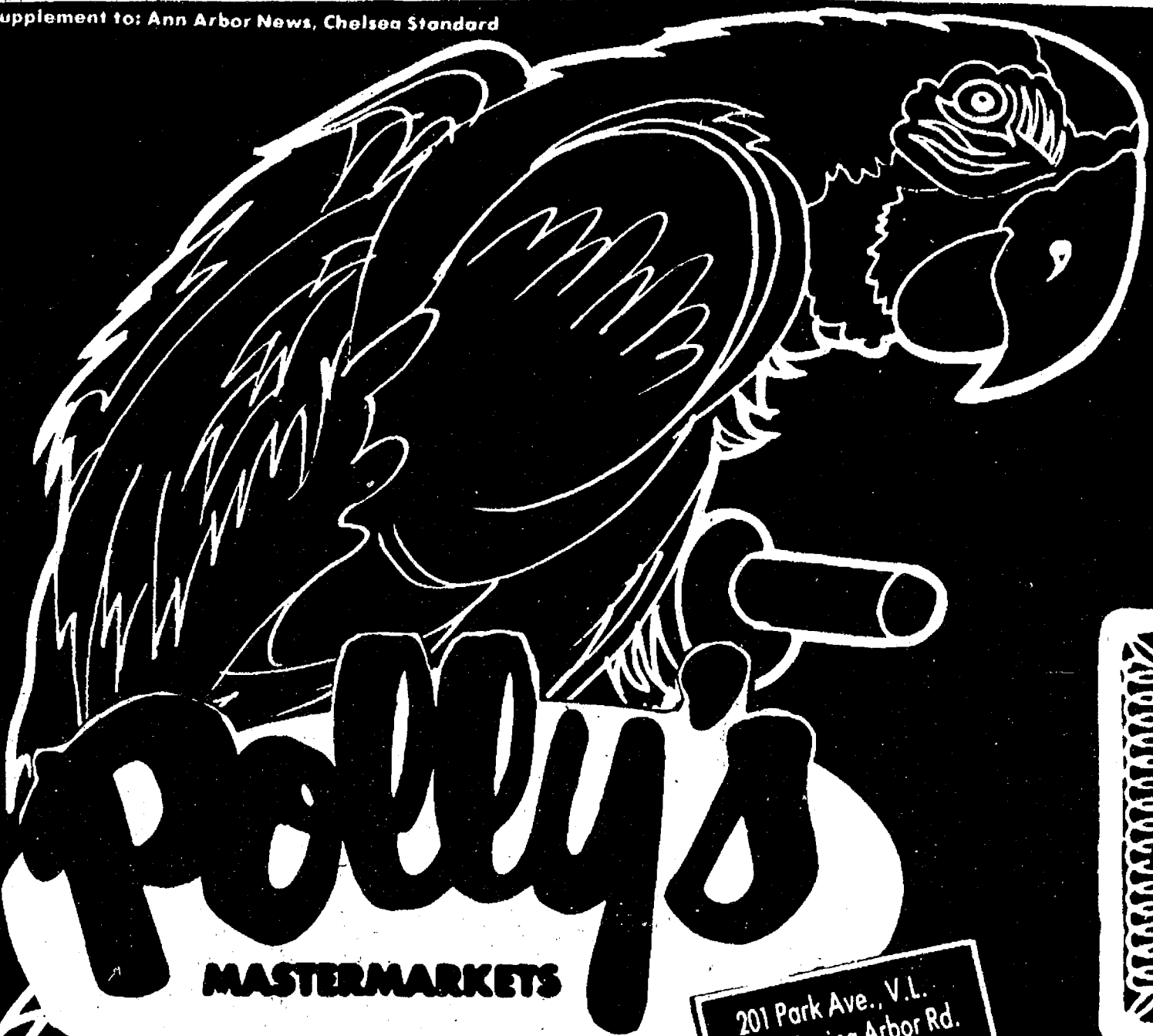

201 Park Ave., V.L.
1821 Spring Arbor Rd.
960 North West Ave.
3152 East Michigan
1011 M-52 Chelsea

**5 CONVENIENT
LOCATIONS
TO SERVE YOU BETTER!**

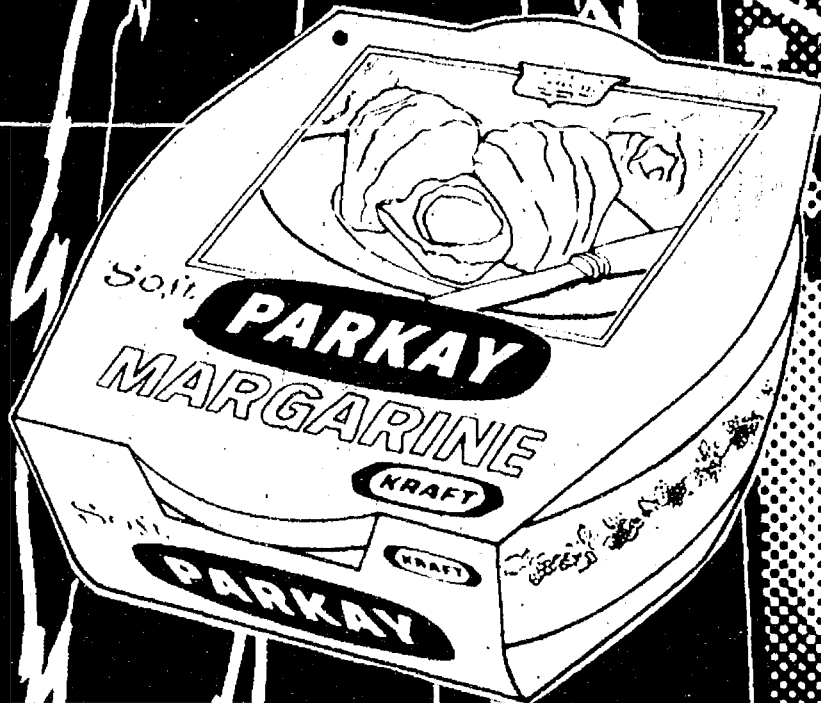

**SAVE OVER
\$800**

**WITH ALL POLLY'S
IN-STORE & NEWSPAPER
COUPONS!**

VALUABLE COUPON

SAVE 80¢	TIDE LAUNDRY DETERGENT 84 OZ. \$2.29
--------------------	--

LIMIT 1 PER COUPON PER FAMILY
GOOD THRU 9/8/79

Polly's
MASTER MARKETS

VALUABLE COUPON

SAVE 28¢	SOFT PARKAY MARGARINE 1 LB. BOWL 59¢
--------------------	---

LIMIT 1 PER COUPON PER FAMILY
GOOD THRU 9/8/79

Polly's
MASTER MARKETS

VALUABLE COUPON

SAVE 30¢	CRISCO OIL 48 OZ. \$1.79
--------------------	---

LIMIT 1 PER COUPON PER FAMILY
GOOD THRU 9/8/79

Polly's
MASTER MARKETS

VALUABLE COUPON

SAVE 48¢	KRAFT VELVEETA 2 LB. \$2.29
--------------------	--

LIMIT 1 PER COUPON PER FAMILY
GOOD THRU 9/8/79

Polly's
MASTER MARKETS

SAVE 20¢ WITH IN-STORE COUPON

CRISCO

FINEST VEGETABLE SHORTENING

\$1.89

3 LB.
CAN

SAVE 36¢ WITH IN-STORE COUPON

28 OUNCE

SKIPPY PEANUT BUTTER

\$1.49

SAVE 18¢ WITH IN-STORE COUPON

18 OUNCE

POST SUPER SUGAR CRISP

\$1.09

SAVE 90¢ WITH IN-STORE COUPON
CONCENTRATE OR LIQUID

7 OZ./16 OZ.

PRELL SHAMPOO

\$1.79

GALA SAVE 14¢

PAPER TOWELS

JUMBO ROLL **59¢**

GLAD SAVE 14¢

SANDWICH BAGS

150 CT. **69¢**

KALKAN SAVE 23¢

CAT FOOD

3 13 OZ. CANS **\$1.00**

SEVEN SEAS SAVE 30¢

SALAD DRESSINGS

16 OZ. **\$1.09**

BATH SIZE

IVORY SOAP

3 PK. **75¢**

13¢ OFF LABEL SAVE 11¢

CASCADE

35 OZ. **\$1.19**

HILLS BROS.

COFFEE

1 LB. **\$2.99**

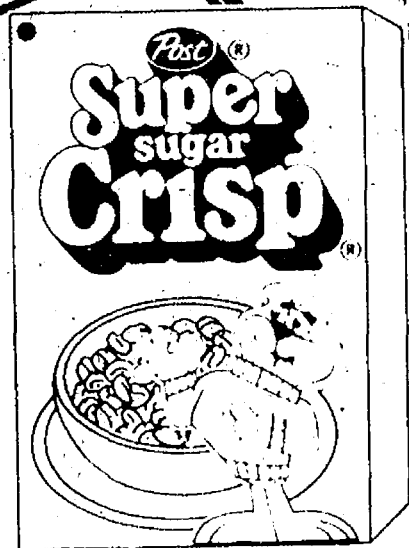
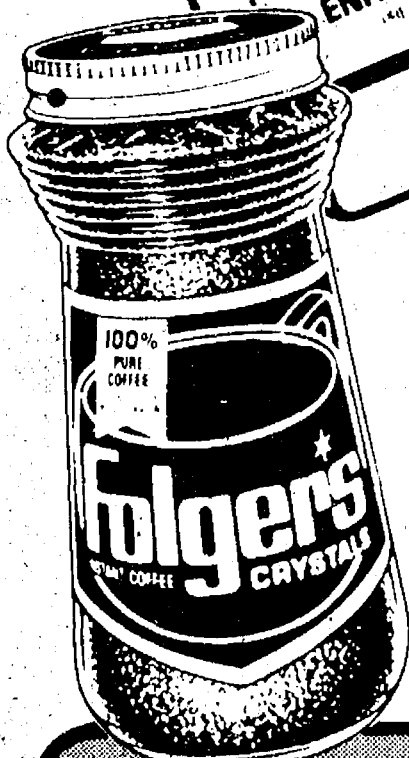

SAVE 50¢ WITH IN-STORE COUPON

FOLGERS

INSTANT COFFEE

10 OZ. **\$3.99**

SAVE 40¢ WITH IN-STORE COUPON

HEAVY DUTY

REYNOLDS WRAP

100 FT. **\$1.69**

8 PAK/HALF LITER

PEPSI

DIET PEPSI or MOUNTAIN DEW

\$1.39

PLUS
DEPOSIT

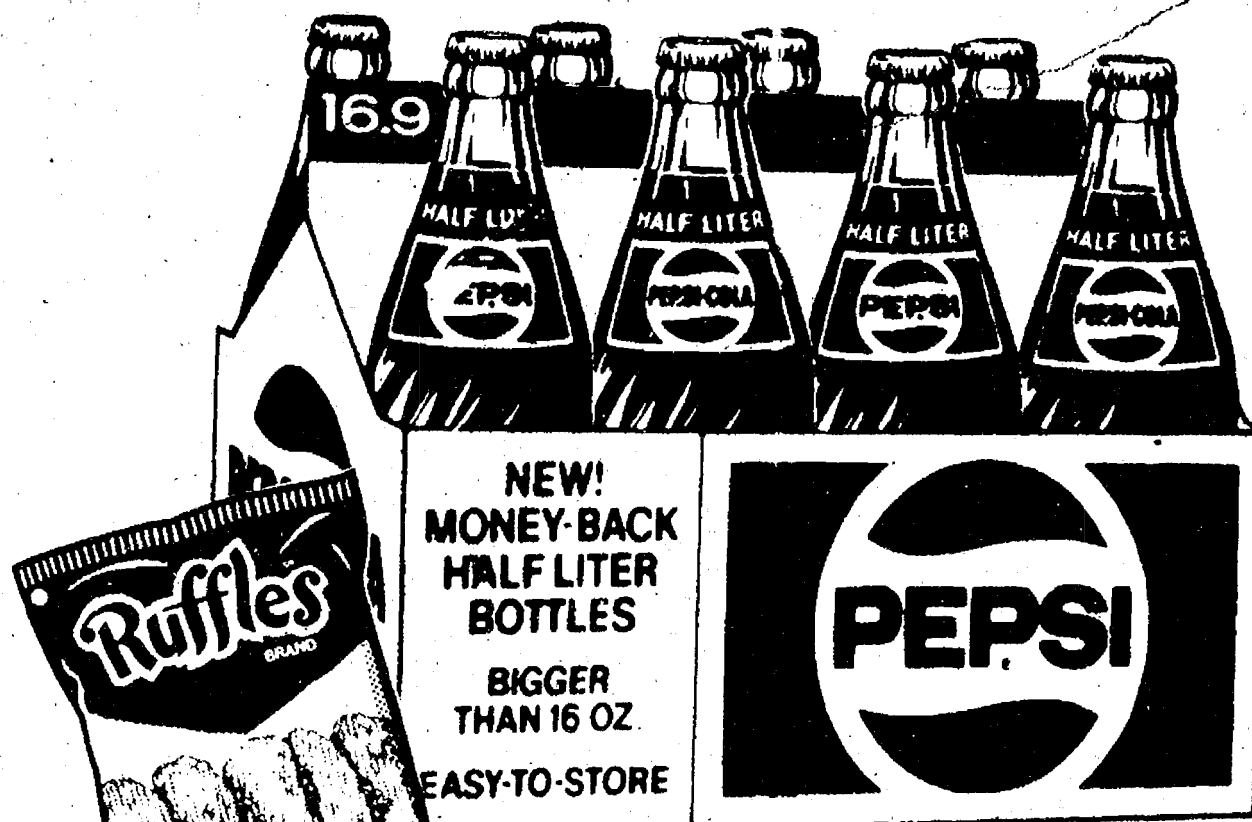

SAVE 30¢ WITH IN-STORE COUPON

7 1/2 OUNCE

RUFFLES
**POTATO
CHIPS**

59¢



CRACKER-
JACK

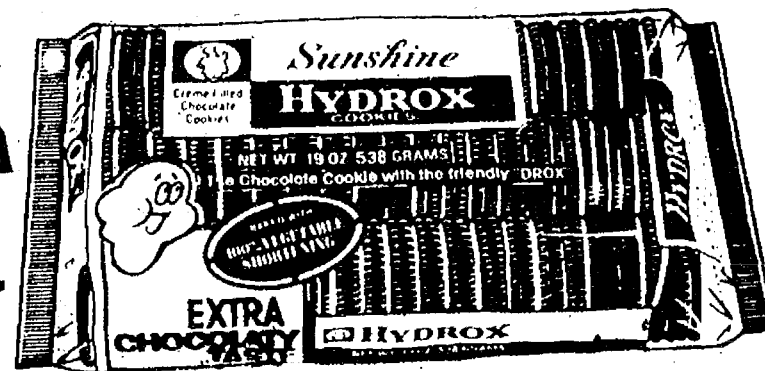

SAVE 12¢ WITH IN-STORE COUPON

7 OUNCE

FAMILY SIZE
**DIAL
SOAP**

49¢

6 Pk. **99¢**

**3 OZ. FREE
BONUS PAK!**

SAVE 49¢ WITH IN-STORE COUPON

11 OUNCE

NOXZEMA
**SHAVE
CREAM**

99¢

SUNSHINE
**HYDROX
COOKIES**
89¢ SAVE 26¢
19 OZ.

DEANS SAVE 41¢

CHIP DIPS

3 8 oz. **\$1.00**

SCOT FARM SAVE 16¢

CRESCENT ROLLS

8 OZ. **49¢**

SCOT FARM SAVE 16¢

CINNAMON ROLLS

9 1/2 OZ. **59¢**

CONTAC SAVE 11¢

COLD CAPSULES

10 CT. **\$1.19**

REACH SAVE 49¢

TOOTHBRUSH

EA. **69¢**

COLGATE

TOOTHPASTE

5 OZ. **86¢**

EXTRA STRENGTH SAVE 91¢

TYLENOL TABLETS

100 CT. **\$2.59**

SAVE 20¢ WITH IN-STORE COUPON
HEFTY SUPERWEIGHT
**TRASH
BAGS**
\$1.79
15 CT.



GRADE A
WHOLE
FRYERS

48¢
LB. SAVE 21¢

FARMER PEET'S
RIB CUT
PORK CHOPS
SAVE 40¢ **\$1.59**
LB.

FARMER PEET'S
LOIN CUT
PORK CHOPS
SAVE 40¢ **\$1.69**
LB.

FARMER PEET'S
COUNTRY STYLE
SPARE RIBS
SAVE 20¢ **\$1.29**
LB.

FARMER PEET'S
LOIN END
PORK ROAST
SAVE 20¢ **\$1.39**
LB.

FARMER PEET'S
WHOLE
PORK LOIN

SAVE 40¢

LB.

10 TO 14 POUNDS

\$1.10

GRADE A
LAND-O-LAKES
TURKEY
79¢
LB. SAVE 20¢

FRESH FROZEN
TURKEY DRUMSTICKSLB.

39¢



FARMER PEET'S OLD FASHION HAM

SAVE
50¢ LB.

WATER ADDED

89¢

BUTT-HALF
LB. 99¢
CENTER SLICES
LB. \$1.39

le or
ank
ortion
LB.

IND

9

SLICED
FREE!

SAVE 40¢ WITH IN-STORE COUPON
HYGRADE BALLPARK

FRANKS
LB. \$1.39

SAVE 40¢ WITH IN-STORE COUPON
HYGRADE SLICED

BOLOGNA
LB. \$1.29

SAVE 40¢ WITH IN-STORE COUPON
WEST VIRGINIA ROLL

SAUSAGE
LB. \$1.39

SAVE 40¢ WITH IN-STORE COUPON
WEST VIRGINIA

BACON
LB. \$1.39

22 OUNCE AVERAGE
CORNISH HENS

LB. 99¢ SAVE 40¢

FANCY
BEEF LIVER

LB. 79¢ SAVE 20¢

FRESH FROZEN
SMELT

LB. 79¢ SAVE 20¢





HOME GROWN
TOMATOES

LB. **29¢**

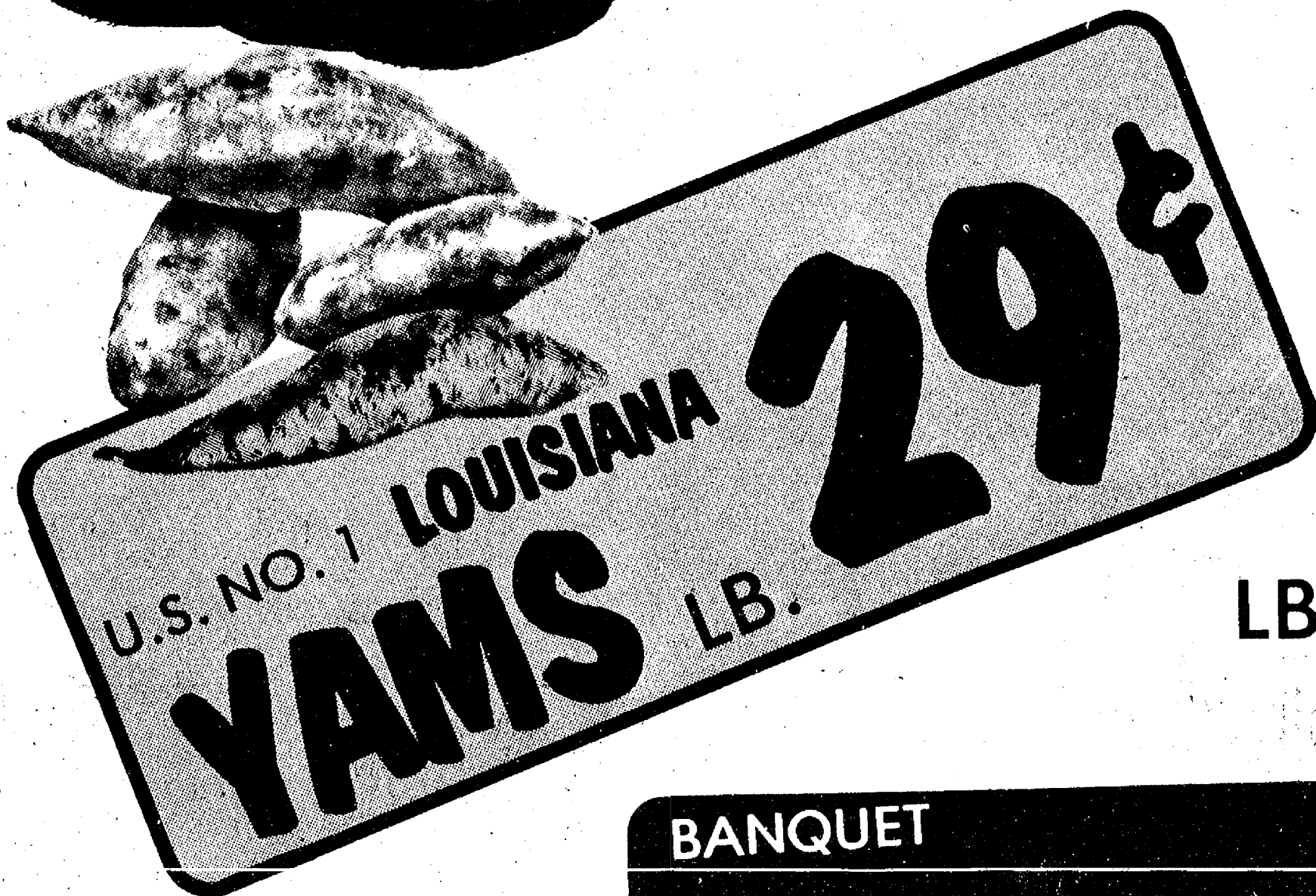

HOME GROWN
SQUASH

BUTTERNUT, ACORN
or BUTTERCUP

LB. **19¢**



BANQUET

**POT
PIES**

8 OZ.

29¢

QUEEN of SCOTT REGULAR CUT

GREEN BEANS

2 9 OZ. PKGS. **79¢**

QUEEN of SCOT

CAULIFLOWER

2 10 OZ. PKGS. **99¢**

ORE-IDA SOUTHERN STYLE

HASH BROWNS

2 LB. **69¢**



U.S. NO. 1 MICHIGAN

FENTON APPLES

3 LB.
BAG

89¢

Mix or Match!

CUCUMBERS or
GREEN PEPPERS

6/\$1.00

for

WESTERN
BARTLETT
PEARS LB.

39¢

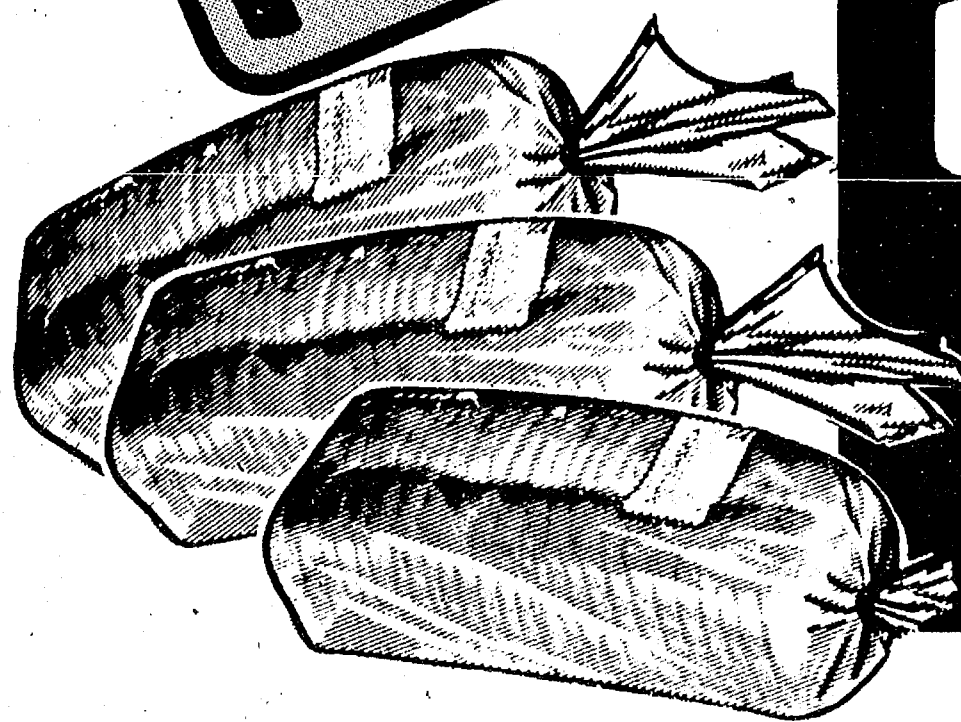

BONNIE
BUTTERBALL
BREAD

3

20 OZ.
LOAVES

99¢

BONNIE
HOT DOG or HAMBURG
BUNS
8 CT.
PKGS. **69¢**

**ECKRICH
LUNCH MEATS**
Pickle Loaf, Macaroni & Cheese
or Olive Loaf

99¢

8 OZ.

GLACIER CLUB

ICE CREAM

\$1.09

HALF-
GALLON



201 Park Ave., V.L.
1821 Spring Arbor Rd.
960 North West Ave.
3152 East Michigan
1011 M-52 Chelsea

**5 CONVENIENT
LOCATIONS**

TO SERVE YOU BETTER!

A FREE 3-Piece Place Setting

WITH EVERY \$149⁰⁰ OF
OUR SPECIAL REGISTER
TAPES.

OR \$3.99 NO TAPES REQUIRED.

The classic beauty and
elegance of Fine
Imported China can be yours
FREE...just for enjoying our
regular money saving prices.

Southwicke fine porcelain
china has been created for
the discerning hostess and
homemaker.

Exquisitely detailed throughout,
Southwicke china will serve you
proudly for years to come.

Collect as many place settings as you
desire...

the more you shop the more you
collect ...and they are **ALL FREE!!**

Complete your FREE set of place settings with
these matching porcelain china
serving accessories

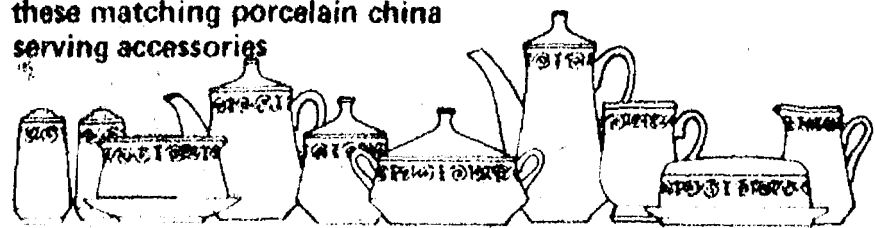

PRESENTS FREE

“SOUTHWICKE”
Fine Porcelain China

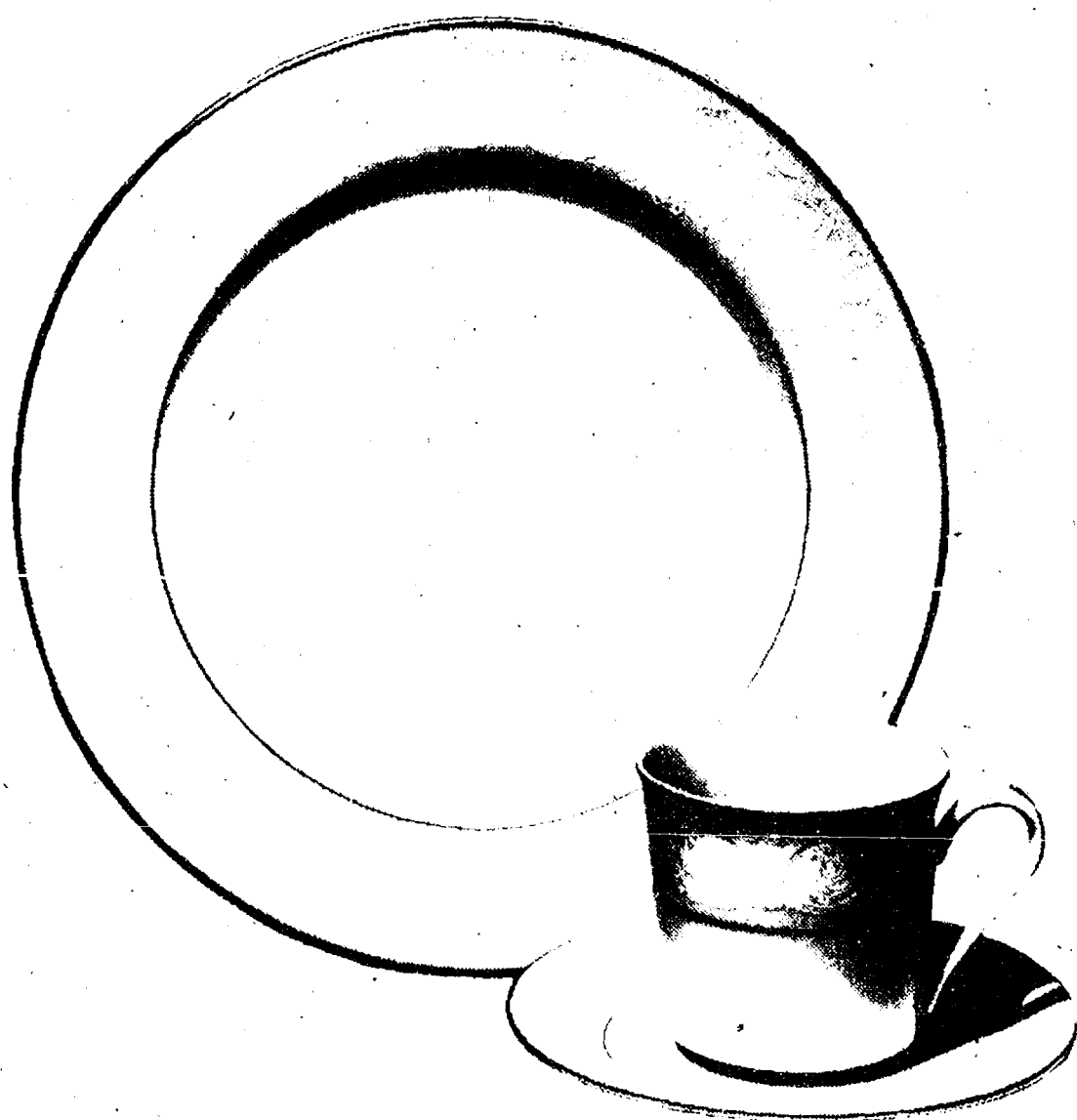

It's this easy
to get your
FREE
3 pc. place
setting...

A. SHOP...That's all, just
do all your weekly shopping at
our store

B. SAVE...Your special tapes
in the special envelopes provided.

C. COLLECT...Your **FREE**
place setting each time you save
\$149.00 worth of special
register tapes.